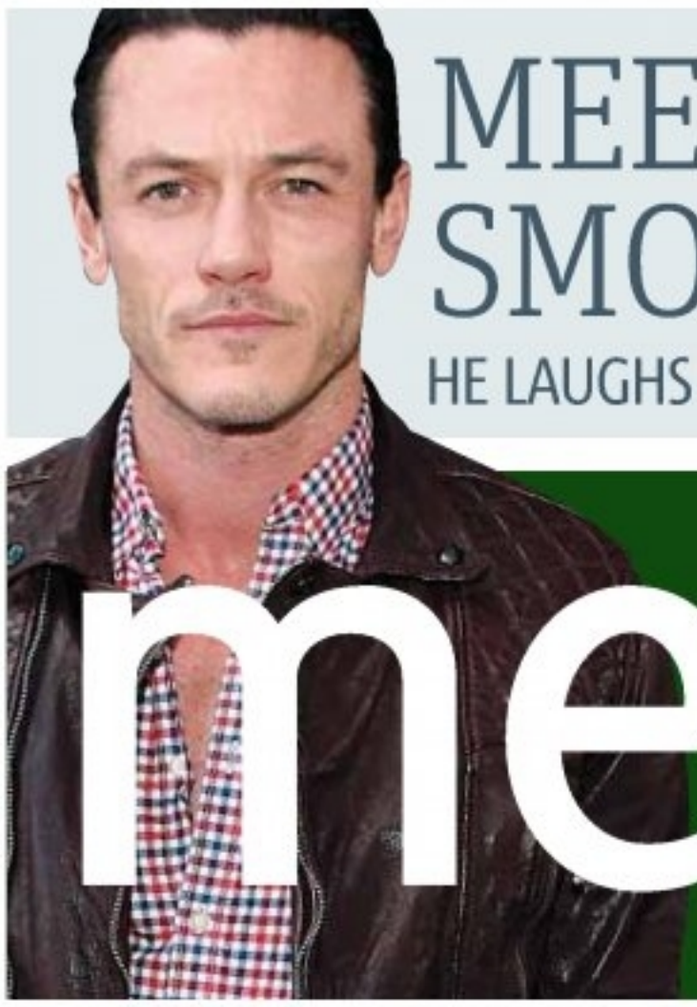

MEET ACTOR LUKE EVANS: SMOKIN' HOT PSYCHOPATH

HE LAUGHS OVER HIS LATEST, A "QUINTESSENTIAL POPCORN SLASHER FILM." PAGE 13

metro®
PHILADELPHIA Thursday, May 9, 2013
www.metro.us | t: MetroPhilly | f: MetroPhilly

DeMarco & DeMarco, P.C.
INJURED?
• Work Related
• Limited Tort
DIAL DEMARCO
855-55-DeMarco
(33627)
www.demarcoanddemarco.com

What's more stylish than 'Gatsby'?
PAGE 24

Ladies, are you satisfied?
PAGE 25

Doc needs surgery, says he'll be back this year
PAGE 27

Which washer/dryer should we buy? • And the cutest ba
award goes to ... ? • What does everyone think of Chooz
so far? • Favorite Web browser? • Where should we go

Choozum. Want your friends' input on your new hair style? What TV to buy? Whether your date is hot or not? A city-based developer has an app for that. **New term.** He's calling it "social decision-making." PAGE 02

YOU be the judge

LOOKING FOR A LAWYER?
CALL THE BAR ASSOCIATION'S
LAWYER REFERRAL SERVICE
215.238.6333
PHILADELPHIA BAR ASSOCIATION

1 NEWS

In the news

Sweden's king and queen invading Philly

The king and queen of Sweden will visit Philadelphia for two days this weekend, officials said. King Carl XVI Gustaf and Queen Silvia will be in the city Friday and Saturday. "They will tour the Barnes Foundation on the Benjamin Franklin Parkway and visit Independence Hall, the Liberty Bell and the American Swedish Historical Museum," according to the news release. Mayor Michael Nutter will welcome the Swedish royals on the 375th anniversary of the founding of New Sweden colony. On Saturday, the royal couple will attend a symposium on "Making It in America" at the Independence Seaport Museum with the speaker of parliament of Finland, Eero Olavi Heinaluoma, the release said.

Local tweet

"RIP Doc Halladay in a Phillies uniform. Thanks for the memories #Phillies #TheDoctorIsOut #StartTheFireSale"

@Huuughes reacts to news of Phillies pitcher Roy Halladay's pending shoulder surgery.

Big Brother

Program remotely monitors sex offenders

The Pennsylvania Board of Probation and Parole on Wednesday announced a pilot program to monitor computer usage of sex offenders under court supervision, according to a release from chairman Michael Potteiger.

Through Securus software, parole agents will be able to log into a secure server from any computer and view screenshots of convicts' emails, as well as review other websites that have been accessed. METRO

Illegal seats

Unapproved benches to be removed

Watch where you sit.

The streets department announced yesterday that starting Saturday, any benches around Philadelphia that feature unapproved advertising on them will be removed, acting Streets Commissioner David Perri announced.

More than 300 illegal benches are estimated to have been installed without permission.

The advertiser and the abutting property owner will be issued $75 fines. METRO

Pricey

Philly women are expensive, says website

Philadelphia women are the country's most expensive – at least when it comes to auctioning off dates, according to dating website Whatsyourprice.com.

They also may be among the most willing demographic let men bid money to "win" a date with them. METRO

It's always best to pull over before you make a call

Edwin Torres, a native of Puerto Rico and resident of North Philadelphia, relaxes on a bench on Independence Mall after a long day riding his bicycle around the city. "Riding a bicycle is my sport," he said. "I'm always riding it. It keeps me out of trouble."

CHARLES MOSTOLLER, METRO

App touts 'social decision making'

Tech. A local smartphone app developer thinks decision making is the wave of social media's future.

People — especially young people — are increasingly turning to social media to seek answers about everything from what they should wear on a date to where they should go to college.

One Philadelphia businessman is seeking to capitalize on the development, so much so that he's trademarked the term "social decision-making" with the U.S. Patent and Trademark Office.

"We knew we wanted to do something in social media, and we wanted to do something that's a logical next step," said Michael Rizzo, whose free smartphone app Choozum encourages participants to vote on user-submitted multiple-choice surveys.

"You've got one-eighth of human beings on Facebook sharing, inviting each other to events — so many activities are happening — but very little are you actually leveraging that base to help you do things."

With Choozum, Rizzo seeks to enable users to do just that, syncing with Facebook so they can share surveys and invite friends to give input.

"If you want to ask your five favorite people where you should [vacation] or where you should go eat tonight or whatever, all of those people are going to get a notification on Facebook within a half-second of you posting on Choozum," Rizzo said.

"However long it takes to see the notification and get a response back, you're going to get statistics calculated very differently than anybody else it doing today."

Rizzo said various age groups tend to use the app in different ways. "What we're finding is the younger side of our demographic — say, 16, 17 — they're really not private. They like to do things publicly," Rizzo said.

Older users, in contrast, tend to seek input exclusively from people they know, according to Rizzo.

"As people come onto the app and start realizing that there is this capability that allows you to ask a bunch of people something privately, not post it in a public community — maturity and evolution factor into that," he said.

Catering to colleges

Choozum has been particularly popular in Greek life, especially at Ivy League schools, where much of its advertising has been targeted.

"We decided to hire ambassador interns, Choozum ambassadors or evangelists," Rizzo said, adding the interns must be elected officials within a sorority.

"The thinking is that particular audience will help define our enhancements – the way people use the app, what features they want next – and then we hope that outside of Greek life, people in other segments will start to utilize the app, as well."

ALEX WIGGLESWORTH
awigglesworth@metro.us

Do you use an antidepressant, but *still experience* symptoms of depression?

If so, please contact us about our clinical research study of an investigational antidepressant treatment.

To qualify, you must:
- Be 18 to 70 years of age
- Have been using an antidepressant treatment for at least 4 weeks
- Have attempted at least two other antidepressant treatments in the past

Qualified adults may receive:
- Study-related care and study medication at no cost
- Compensation up to $800

For more information, call toll-free **1.866.367.7491**

Have you or a loved one been diagnosed with schizophrenia?

If so, contact us today to learn about clinical research studies of investigational schizophrenia medications for adults ages 18 to 65.

Qualified participants receive
all study-related medical care and investigational medication at no cost.

Qualified participants may receive
total compensation ranging from $3,000 to $10,000 for time and travel.

For more information, call toll free **1.888.442.9012**

Are you suffering from knee pain caused by osteoarthritis?

If so, please contact us about our research study of an investigational medication.

Qualified participants must:
- Be at least 18 years of age
- Have had osteoarthritis of the knee for at least 6 months
- Be taking a non-opioid drug regularly for osteoarthritis knee pain, but without adequate relief

Qualified participants receive:
- Study-related care and study medication at no cost
- Compensation up to $500

For more information, call toll-free **1.866.241.0991**

CRILifetree
Innovative Solutions. Reliable Results.

LOCATIONS IN PHILADELPHIA & SOUTHERN NEW JERSEY

CRILifetree.com

City controller: AVI undermines the poor, blacks

Under and over. City Controller said yesterday that the new property assessments don't make the cut.

Carnegie Mellon University Professor Robert Strauss would not give AVI a passing grade.

"I'm grading final exams. ... And the results we're getting here would not lead to a passing grade," Strauss said. "There is so much room for improvement."

City Controller Alan Butkovitz, who hired Strauss to complete a study on the recent citywide property reassessments, presented a report Wednesday the two say shows the initiative is not going well.

City Controller Alan Butkovitz
RIKARD LARMA/METRO

Strauss said that among many issues with the reassessments under the new Actual Value Initiative is black people and poorer residents receive higher assessments, while the wealthier and white residents receive lower assessments.

Butkovitz paid Strauss $27,500 for the report.

Strauss said the assessment's accuracy was below industry standards and were based on incomplete data.

Mark McDonald, Mayor Michael Nutter's spokesman, said the administration "completely rejects the conclusions from this 'so-called' study."

"So what we have here is a city controller who in the past for whatever reason has loudly attacked AVI. He then goes out and hires an 'expert' to do a report that supports his conclusions and then puts it out a couple weeks before a hotly contested primary election," McDonald said.

TOMMY ROWAN
tommy.rowan@metro.us

Homicide

Cab driver murdered

An All City Taxi driver was shot and killed early Wednesday morning during an attempted robbery. Officers shortly after 12:30 a.m. found Hafiz Salman Sarafaqaz, 33, slumped in the driver's seat of his cab, which had crashed into a building on the 6200 block of Walnut Street. METRO

Charged

GPS led to arrest

Toni Williams, who allegedly held a knife to a Lawncrest taxi driver's throat, pulled a gun and stole his car, was arrested in Abington Tuesday. Police said the cab was equipped with GPS, allowing officers to track the car. METRO

There's something you don't see every day

Michael D'Amato, an entrepreneur and designer, rides his unicycle along Chestnut Street near Independence Hall.

CHARLES MOSTOLLER, METRO

ONLY ONE STAR BRINGS YOU THE MAGIC OF
mom
MOTHER'S DAY IS MAY 12

Betsey Johnson
Walk In The Park Collection.
Necklace. $165. ★ WebID 815612.
Bracelet. $55. ★ 815614.
Earrings. $25. ★ 815613.

the magic of macy's .com

FREE SHIPPING AT MACYS.COM with $99 online purchase. No promo code needed; exclusions apply. ★ Enter the WebID in the search box at MACYS.COM to order. ➤ MACY'S BY APPOINTMENT Contact Linda Lee & her personal shoppers for our free service. Make an appointment today. Call 1-800-343-0121 or log on to macys.com/mba ➤ Photo may be enlarged or enhanced to show detail. Advertised merchandise may not be carried at your local Macy's & selection may vary by store. Prices & merchandise may differ on macys.com. 3040126.

You're invited to Andy Reid's moving sale

Good finds. The former Eagles coach is selling some of his stuff on Saturday before his big move.

Fans who wanted Andy Reid out as head coach of the Philadelphia Eagles can help him move.

Reid, who after 14 years with the Eagles was fired and then named head coach of the Kansas City Chiefs in January, is selling some of his stuff at Harriton High School on Saturday as he prepares his move to the Midwest.

Former Eagles head coach Andy Reid / GETTY IMAGES

Eagles-themed items will be on sale from 9 a.m. to noon inside the main gym at the Rosemont high school, where all five of Reid's children attended.

Autographed merchandise, new and used gear, jewelry, Christmas decorations, women's wear, luggage, household items and apparel from other teams and universities will all be sold, according to the school. Reid's wife Tammy will also sell her "Everything Bling" jewelry line.

Eagles running back LeSean McCoy will also sign autographs for $25 each.

All proceeds will benefit the Laurel House and the high school's football program.

Donations will be made in the name of Garrett Reid, the coach's oldest son, who died in 2012.

TOMMY ROWAN
tommy.rowan@metro.us

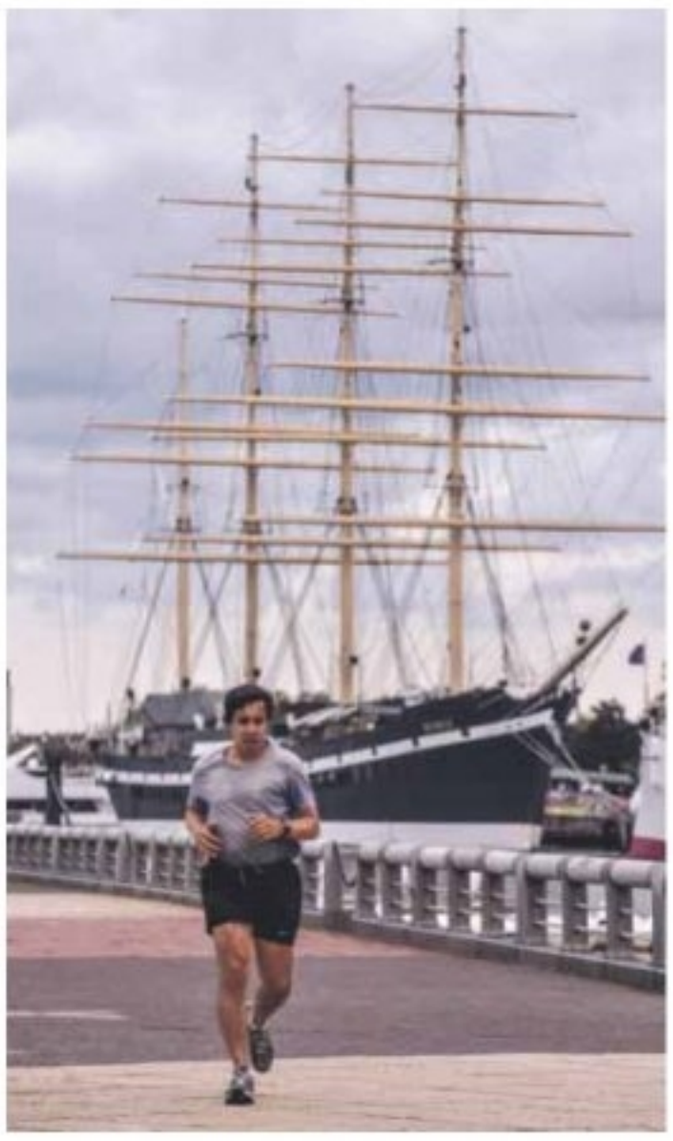

He's rigging the race

A jogger runs along the Delaware River in front of the ship-turned-restaurant, Moshulu. / CHARLES MOSTOLLER, METRO

Theft

D.A.: Man stole 31 vans

The District Attorney's Office yesterday charged David Zagami, of Croydon, with allegedly stealing 31 contractor vans, as well as taking tools from the inside of an additional 19 vans and several buildings. Eric Chacon allegedly attempted to sell the stolen property. METRO

Fraud

Fake pilot pleads guilty

Philippe Jeannard pleaded guilty to fraud yesterday for impersonating a pilot and using the ID card of a former Air France employee to enter the cockpit of a U.S. Airways flight at the Philadelphia International Airport. He faces up to six months in prison. METRO

NORTHEAST REGIONAL℠
TAKE A BREAK FROM TRAFFIC JAMS AND TAILLIGHTS.
ONE-WAY FARES FROM PHILADELPHIA AS LOW AS:
NEW YORK $36
BWI MARSHALL $32
WASHINGTON, DC $35
BOSTON $59
BALTIMORE $32
METROPARK $32
NEWARK $36
NEW HAVEN $41
The best way to beat the hassles of driving is to avoid them altogether. Plus, you'll save when booking 14 days in advance. Our prices are final with no added taxes or fees, too. Visit Amtrak.com.
AMTRAK.COM
AMTRAK
Enjoy the journey.℠

This offer is valid for travel on the Northeast Regional train service only. Advance reservations are required a minimum of fourteen (14) days prior to travel. Once purchased, tickets are nonrefundable. Blackouts apply on the following dates: 11/26/13–11/27/13, 11/30/13, 12/1/13, and 12/20/13–12/22/13. Seating is limited; seats may not be available on all trains at all times. Up to 2 children ages 2–15 may accompany each adult at half the regular (full) adult rail fare. This offer is valid for coach seats only; no upgrades permitted. This offer is not combinable with any other discount offer. In addition to the discount restrictions, this offer is also subject to any restrictions, blackouts, and refund rules that apply to the type of fare purchased. Fares, routes, and schedules are subject to change without notice. Once travel has begun, no changes to the itinerary are permitted. Other restrictions may apply. Amtrak and Northeast Regional are registered service marks of the National Railroad Passenger Corporation.

ONLY ONE STAR BRINGS YOU THE MAGIC OF
mom
MOTHER'S DAY IS MAY 12

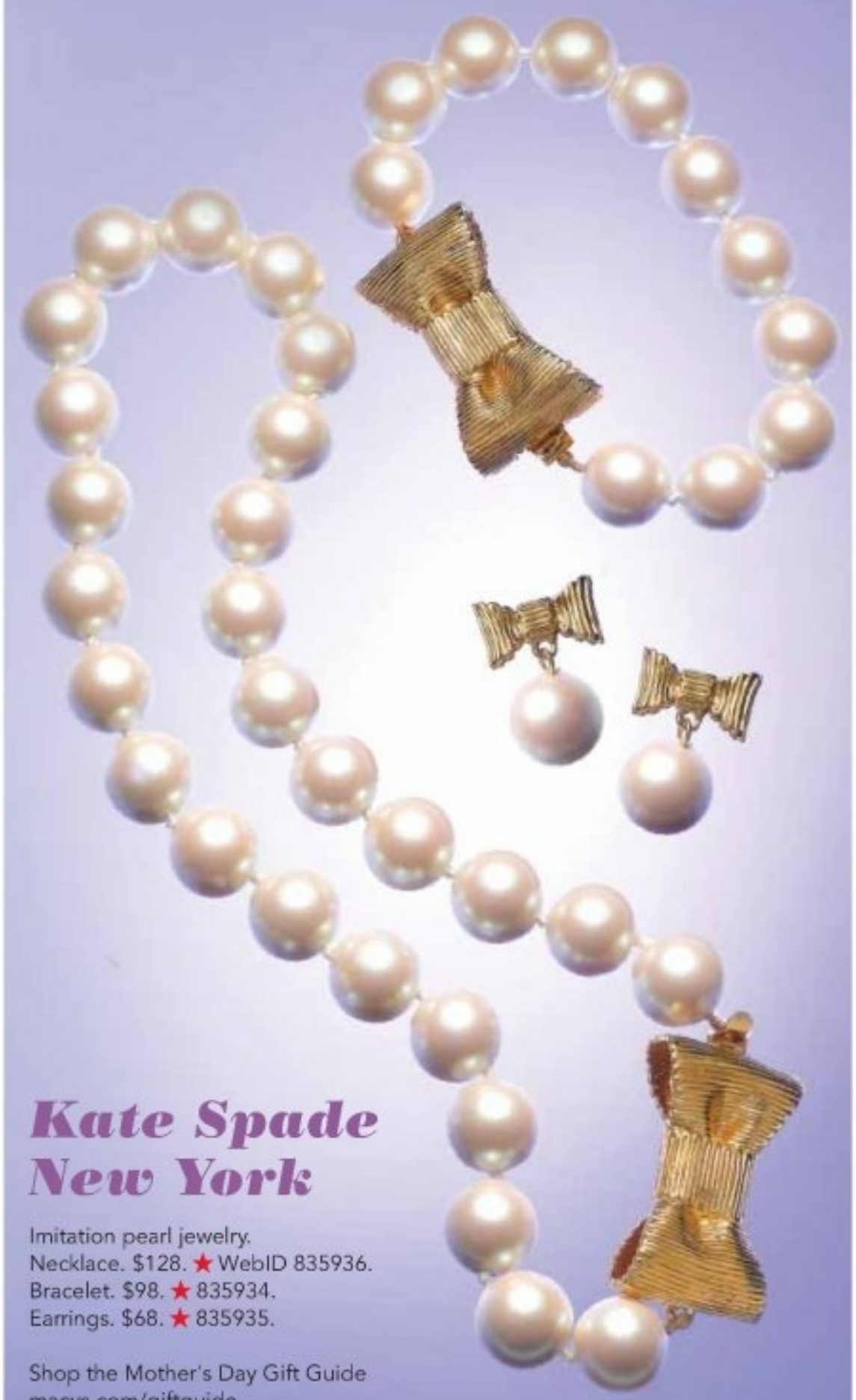

Kate Spade New York
Imitation pearl jewelry.
Necklace. $128. ★ WebID 835936.
Bracelet. $98. ★ 835934.
Earrings. $68. ★ 835935.

Shop the Mother's Day Gift Guide
macys.com/giftguide

the magic of macy's .com

FREE SHIPPING AT MACYS.COM with $99 online purchase. No promo code needed; exclusions apply. ★ Enter the WebID in the search box at MACYS.COM to order. ➤ MACY'S BY APPOINTMENT Contact Linda Lee & her personal shoppers for our free service. Make an appointment today. Call 1-800-343-0121 or log on to macys.com/mba. ➤ Photo may be enlarged or enhanced to show detail. Advertised merchandise may not be carried at your local Macy's & selection may vary by store. Prices & merchandise may differ on macys.com 3040599.

Gina DeJesus raises her thumb as she arrives at her family house yesterday in Cleveland. / GETTY IMAGES

Ariel Castro charged in kidnapping girls

Prosecutor. Castro's two brothers were not charged.

Ariel Castro was charged yesterday with kidnapping and raping three women who were rescued from his house on Monday after nearly a decade in captivity.

Castro's two brothers Pedro and Onil, originally arrested in the case, were not charged, said Cleveland city prosecutor Victor Perez at a news conference.

The charges came as police revealed that the women, who were rescued on Monday after one of them, Amanda Berry, fled with the help of a neighbor, had not seen any previous chances to escape in nearly 10 years of captivity.

"The only opportunity, after interviewing the young ladies, to escape was the other day when Amanda escaped," Cleveland Deputy Police Chief Ed Tomba said at the same news conference.

"They don't believe that they've been outside that home for the last 10 years," he said.

"They were not in one room, but they did know each other and they did know [the others were] there," he added.

Police said earlier that they found ropes and chains in the house that had been used to hold them prisoner. No human remains were found, they said.

Castro, 52, faces four counts of kidnapping relating to Berry, now 27, Gina DeJesus, 23, Michelle Knight, 32, and Berry's 6-year-old daughter, who was conceived and born during her mother's captivity, authorities said. REUTERS

Homeward bound

Victims arrive at their homes

Two newly freed Cleveland women had family homecomings yesterday after a decade of captivity.

Neither Amanda Berry nor Gina DeJesus spoke publicly as they were hustled inside their family's homes.

Abduction suspect

Dark side of suspect's life

In hindsight, there were signs of a darker side to Ariel Castro, the Cleveland man suspected of abducting three girls and holding them captive for around a decade.

Divorced years ago and never seen in the company of women, Castro suddenly started showing up in the largely Latino, working-class neighborhood with a 6-year-old girl.

It was his girlfriend's child, he told neighbors.

Castro, 52, was believed to have lived alone — yet on his lunch break would bring home enough bags of fast food and beverages for several people.

Castro was arrested in 1993 after a domestic violence complaint, though a grand jury decided not to indict him.

Police rescued three women locked inside Castro's house on Monday and found a 6-year-old girl who police believe was born in captivity.

FBI remove evidence from the house where the women were held captive. / GETTY IMAGES

EXTRA ORDINARY SALE

GOING ON NOW

SHOP OUR EXTRAORDINARY SPECIALS
NO SAVINGS PASS NEEDED

Save an extra 50%
on thousands of already-reduced spring sportswear styles, dresses & suits for her

Save 30%
on select dresses

Save 25%
on ladies' suit separates, swimwear and a great selection of regular-price denim*

From $14.99
Lord & Taylor ladies' summer separates. Knits, shorts, pants and more.

Save 40%
on wallets & tech accessories

Savings pass not applicable to Extraordinary Specials.

Remember Mother's Day is this Sunday

Lord & Taylor

lordandtaylor.com

GO TO LORDANDTAYLOR.COM TO PRINT A SAVINGS PASS OR TEXT SALE TO 95555 TO GET ONE SENT TO YOUR PHONE.

Go to lordandtaylor.com to register for emails. Text LT to 95555 for mobile alerts. You will receive approximately 4 alerts from Lord & Taylor per month. Message and data rates may apply. Text **HELP** to **95555** for help. Text **STOP** to **95555** to opt out. *Denim Sale excludes Hudson, Joe's Jeans, Liverpool Jeans, Lord & Taylor, NYDJ, Paige Denim, Seven For All Mankind and Tinsel. **Bonus Card not valid on BCBGMaxAzria, FitFlop, Folli Follie, Gentle Souls, Herve Leger, Michael Kors Jewelry, Michael Michael Kors, Sorel, Spanx, Stuart Weitzman, Ugg, Under Armour & Wacoal; men's John Varvatos; ladies' cashmere; all fashion watches; luggage; Fifth Avenue Swarovski Shop; Home Collections; charity-related merchandise; candy, gourmet, gift cards, internet orders, phone orders, restaurants, Beauty Salon, store services, prior purchases or as account payment. No cash back. Any unused portion will be forfeited. $20 discount will be applied before any other coupon offer. Valid for one in-store purchase only. One card per transaction. Card is non-transferable and may not be reproduced, sold or exchanged. Refunds/Credits determined based on sales check price, which lists card savings per item. Card must be presented and surrendered at the register at time of purchase to receive $20 discount. Not valid on telephone or internet orders. Not valid at L&T Outlet Stores. All employee discount recipients are not eligible. Sale ends Monday, May 13, 2013, except for clearance items and where specified. All offers, unless otherwise specified, are not available at L&T Outlet Stores. Advertised merchandise may be available at sale prices in upcoming events. No adjustments to prior sale purchases. Our regular and original prices are offering prices only and may or may not have resulted in sales. For the Lord & Taylor nearest you, call 1-800-223-7440, any time, any day, or visit lordandtaylor.com.

YOUR life IS WORTH
Penn Medicine
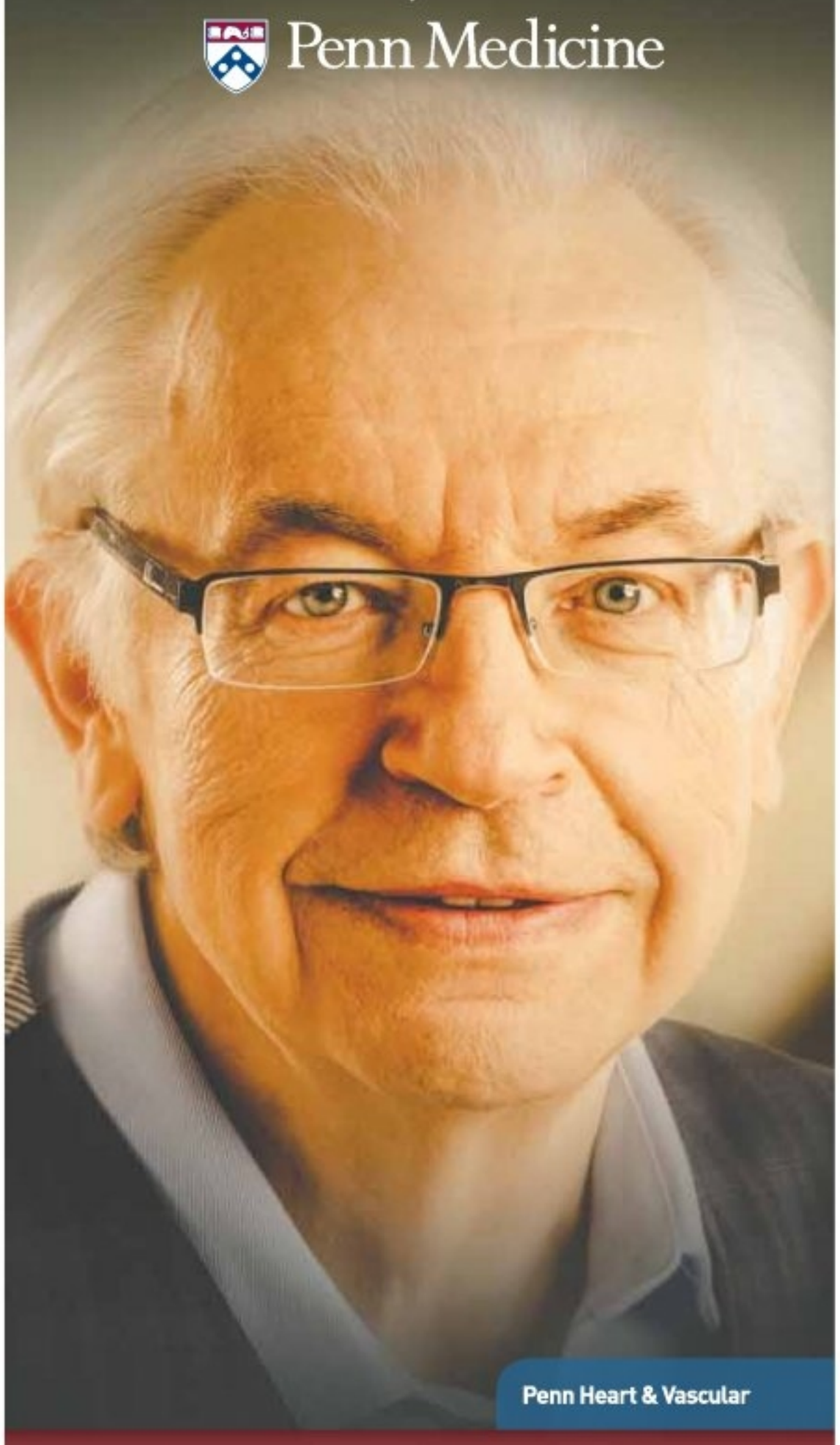
Penn Heart & Vascular
GO WITH YOUR HEART
FACT: Penn Medicine has pioneered the most advanced therapies for patients with an irregular heartbeat, and is a leading center in the country for the treatment of arrhythmia. That's why so many patients choose Penn Medicine.
Mike, Traveling Bookworm
"Years ago, I read about their groundbreaking efforts against heart disease. That's why I choose Penn Medicine for every chapter of my life."
BEST HOSPITALS U.S.NEWS NATIONAL 2012-13
Get all the facts at PennMedicine.org/GoHeart or call 800.789-PENN to schedule a consultation.
Hospital of the University of Pennsylvania | Pennsylvania Hospital | Penn Presbyterian Medical Center

Diplomat recounts lack of response to Benghazi attack

A vehicle sits smoldering in flames after being set on fire inside the U.S. consulate compound in Benghazi late on Sept. 11, 2012. / GETTY IMAGES

Hearing. Democratic members of Congress closely question Hicks and the other two witnesses.

A former U.S. diplomat in Libya told lawmakers yesterday more could have been done to prevent last year's deadly assault on the U.S. mission in Benghazi in which the ambassador was killed.

In a congressional hearing marked by emotional testimony and angry charges of political partisanship, Gregory Hicks, deputy chief of mission in Libya at the time of last year's attack, became the first U.S. official on the ground in Libya during the attacks to testify publicly.

He detailed a series of frantic phone calls to Washington and between Tripoli and Benghazi, including one from U.S. Ambassador Christopher Stevens that was cut off after Stevens said, "Greg, we're under attack."

Stevens and three other Americans were killed in the attack by suspected Islamist militants linked to al Qaeda on a lightly defended diplomatic mission and a more fortified CIA compound in Benghazi.

Hicks gave an emotional account during the hearing of the House of Representatives Oversight Committee, at times choking up and stopping to collect himself and sip water as he described the telephone call from Stevens with the news that the U.S. diplomats were under attack. REUTERS

Quoted

"Learning of Stevens' death was the saddest phone call I've ever had in my life." Gregory Hicks

Kurdish rebellion

Rebel: Turkish army is endangering pullout

Turkey's Kurdish rebels have accused the army of endangering an agreed pullout of rebel fighters from the mostly Kurdish southeast, due to start yesterday, with surveillance drones and large-scale movements of men and equipment.
REUTERS

Unrest. Bangladesh judges ready verdict in war crimes trial

A Bangladeshi war crimes tribunal is due to pronounce judgment on a top Islamist politician today, raising fears a guilty verdict could ignite a fresh round of clashes between members of his party and security forces.

Bangladesh is navigating one of its most turbulent periods since independence.
REUTERS

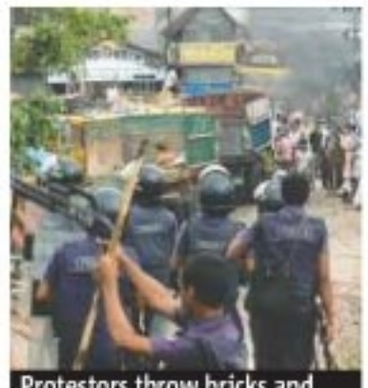
Protestors throw bricks and stones toward Bangladeshi police. / GETTY IMAGES

URGENT ANNOUNCEMENT:

ENTIRE INVENTORY MUST GO NOW!

FURNITURE SIR-PLUS

TACONY ST. LOCATION ONLY

THIS THURS, FRI, SAT & SUN!

LOST OUR LEASE

STORE CLOSING!

DRASTIC REDUCTIONS

UP TO 70% OFF ORIGINAL PRICE!

THIS THURSDAY THRU SUNDAY!

THURSDAY 10AM - 8PM

FRIDAY 10AM - 8PM

SATURDAY 10AM - 7PM

SUNDAY 11AM - 5PM

ALL MATTRESS SETS: TWIN • FULL QUEEN • KING 50% OFF!

INSTANT FINANCING

NO CREDIT CHECK

We Accept Checks, Cash &

www.myfurnituresirplus.com

4808 TACONY ST. - CLOSING

5351 LANCASTER AVE. - REMAINING OPEN

PHILADELPHIA - 215-871-0800

FURNITURE SIR-PLUS

www.metro.us

Tax fraud. Berlusconi sentence upheld by Italian appeals court

A Milan appeals court upheld a four-year sentence for tax fraud against former prime minister and center-right leader Silvio Berlusconi yesterday, adding to the complications facing Italy's fragile coalition government.

In addition to the jail sentence for tax fraud in connection with the purchase of broadcasting rights by his television network Mediaset, the court's ruling would also bar Berlusconi from holding public office for five years.

However, neither sentence will take effect unless confirmed in a final appeal before the court of cassation when the three-stroke appeals process allowed under Italian law has been exhausted. REUTERS

Verdict

Jodi Arias guilty of first-degree murder

An Arizona jury found Jodi Arias guilty yesterday of first-degree murder in the death of her ex-boyfriend in a sensational capital case that has snared media attention since January.

Arias, 32, admitted to shooting 30-year-old Travis Alexander, whose body was found in the shower of his Phoenix valley home in June 2008. He had been shot in the face, stabbed multiple times and his throat had been slashed. REUTERS

Comeback complete, Sanford could be wild card in Congress

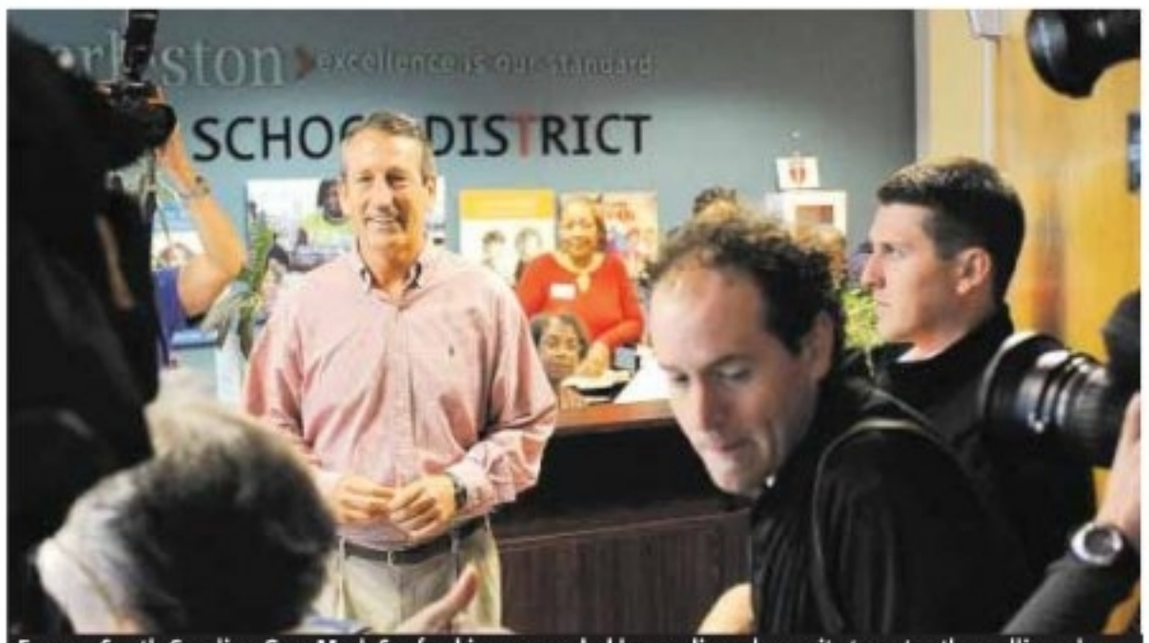

Former South Carolina Gov. Mark Sanford is surrounded by media as he waits to enter the polling place to cast his vote. / GETTY IMAGES

Political rebirth. Sanford earns a seat in the House of Representatives.

Fresh off a redemptive win in South Carolina's special election, former Gov. Mark Sanford's return to Congress will make him a prominent wild card in an already fractious Republican caucus.

Sanford will arrive in Washington owing little to the Republican Party's leadership, which withheld its support as he battled Colbert Busch in their heavily Republican district.

Once he returns to the House seat he held from 1995 to 2001, his independence and staunch fiscal conservatism could give him clout as Congress enters another round of divisive battles over the federal budget. REUTERS

Extramarital affair

Victory completes comeback from a scandal

Mark Sanford disappeared for five days in June 2009 to secretly visit his mistress in Argentina. He had told his staff that he would be hiking along the Appalachian Trail.

Sanford is now divorced from Jenny Sanford and engaged to Maria Belen Chapur, the Argentinian woman with whom he had the affair.

His ex-wife accused him of trespassing on her property, in violation of their divorce agreement. Sanford said he was in the house to watch the Super Bowl with his youngest son.

BECAUSE SHE'S IN A LEAGUE OF HER OWN

DIAMOND STUDS
IN 14K WHITE GOLD
A. 1¼ ct. t.w.‡ $5700. ★ WebID 387406.
B. 1 ct. t.w.‡ $3800. ★ 387405.
C. 3/4 ct. t.w.‡ $2400. ★ 387404.
D. 1/2 ct. t.w.‡ $1400. ★ 387403.

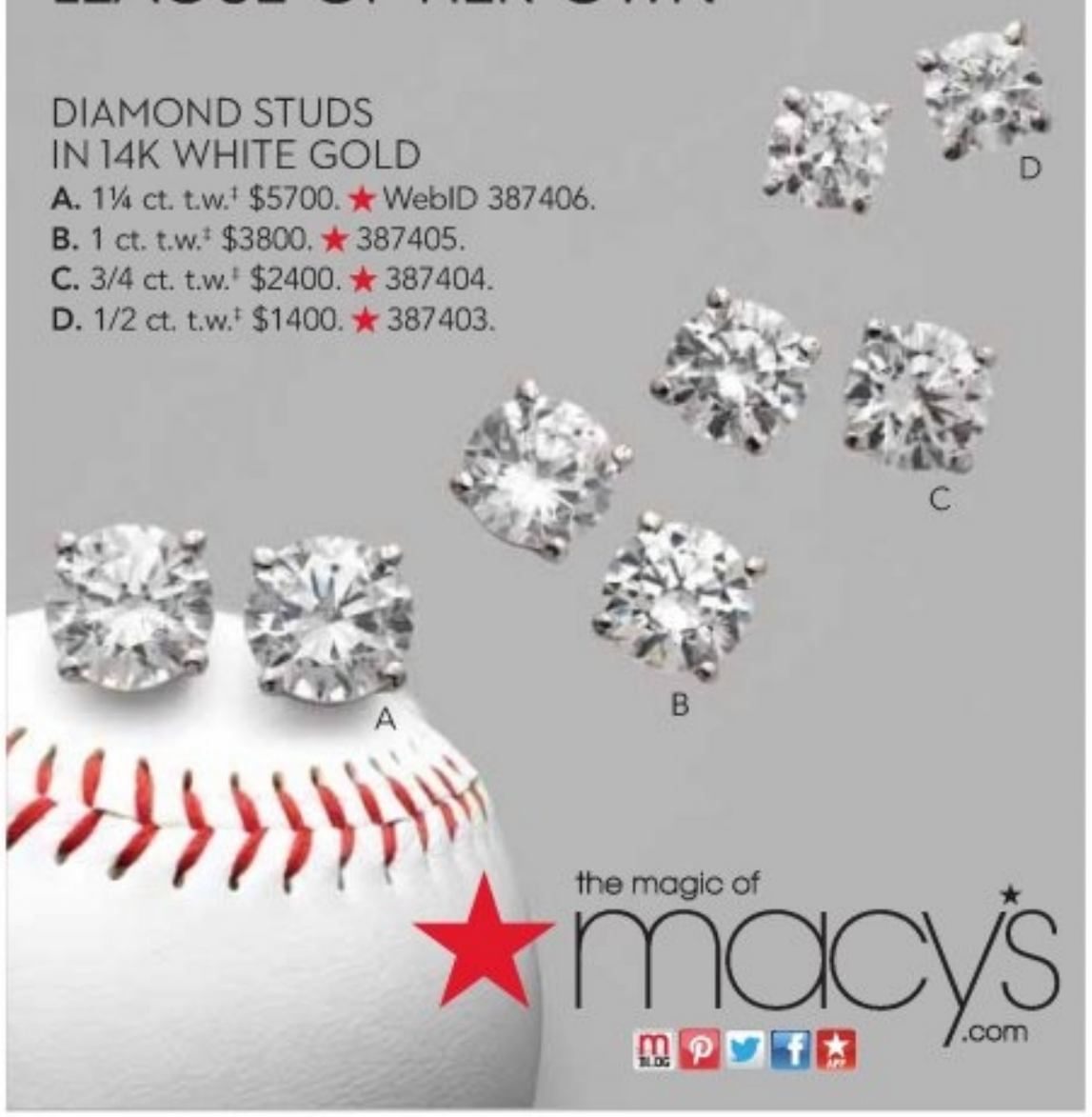

the magic of macy's .com

‡All carat weights (ct. t.w.) are approximate; variance may be .05 carat.
★ Enter the WebID in the search box at MACYS.COM to order. 3040115

Earn Over 1.5x the National Average:*

Premier Money Market Savings.

.80% APY† MINIMUM BALANCE $100,000. WITH PREMIER CHECKING.

Stop by any branch
Call us at 1.877.768.2265
Visit sovereignbank.com

Sovereign | Santander

Sovereign Bank, N.A. is a Member FDIC and a wholly owned subsidiary of Banco Santander, S.A. © 2013 Sovereign Bank, N.A.| Sovereign and Santander and its logo are registered trademarks of Sovereign Bank, N.A. and Banco Santander, S.A. respectively, or their affiliates or subsidiaries in the United States and other countries. You must have a Premier Checking account, which has a monthly fee of $30 if you do not maintain a combined balance of $20,000 or more, to open a Premier Money Market Savings account. *National average data as of 4/1/13, Informa Research Services, Inc. Calabasas, CA, www.informars.com, based on balance of $100,000. Although the information has been obtained from various institutions, the accuracy cannot be guaranteed. †0.80% annual percentage yield (APY) is available when the balance in your Premier Money Market Savings account is $100,000 and above; 0.70% APY is applied when your balance is $50,000-$99,999; 0.60% APY is applied when your balance is $10,000-$49,999; and 0.35% APY is applied when your balance is less than $10,000. APYs accurate and effective as of 4/6/13, are only available for new accounts and may change at any time and after your account is opened. Fees may reduce earnings. A minimum deposit of $10 is required to open a Premier Money Market Savings account. This offer limited to new accounts with new funds from another financial institution. SOVN2780REG 4/13

Looking for peace.
US, Russia seek talks, but rebels skeptical

Russia and the United States agreed to seek new peace talks with both sides to end Syria's civil war, but opposition leaders were skeptical yesterday of an initiative they fear might let President Bashar al-Assad hang on to power.

Mindful the conflict may be far from over, Britain has urged fellow European Union states to lift an arms embargo, arguing it would strengthen those rebel groups favored by Western powers.

Visiting Moscow after Israel bombed sites near Damascus and as President Barack Obama also faces renewed calls to arm the rebels, U.S. Secretary of State John Kerry said late on Tuesday that Russia agreed to work on a conference in the coming weeks.

An East-West disagreement that has seen some of the frostiest exchanges between D.C. and Moscow since the Cold War has deadlocked U.N. efforts to settle the Syrian conflict for two years, so any rapprochement could bring an international common front closer than it has been for months. **REUTERS**

Quoted

"I believe the opposition would find it impossible to hold talks over a government that still had Assad at its head. Before making any decisions, we need to know what Assad's role would be."

Samir Nashar
Of the opposition's umbrella National Coalition

Despite air strikes, US still wary of Syria's air defenses

Caution. Syria's upgrades to its defense systems in recent years poses a problem for any U.S. intervention.

This is a satellite image of a destroyed warehouse and storage buildings at Damascus International Airport that were struck by a reported military airstrike on May 4. / GETTY IMAGES

Israeli missiles breached Syria's vaunted air defense system over the weekend, but that offered little comfort to U.S. military planners weighing the risks of any intervention against President Bashar al-Assad's forces.

With some of the possible U.S. military options in Syria involving a need for air power, the Pentagon remains concerned about Assad's ability to shoot down enemy aircraft with surface-to-air missiles, particularly in a sustained campaign.

If the United States did become more embroiled in Syria — perhaps in reaction to Damascus using chemical weapons — and wanted to wage a large air campaign there, it would likely first need to take out Syria's Russian-made air shield.

While the effectiveness of Syria's aging air force is unclear, most experts believe its air-defense missile system, considerably upgraded after a 2007 Israeli strike on a suspected nuclear site, remains more potent than any the United States has faced since it bombed Serbian forces in 1999. **REUTERS**

Spy games

Hamas looks to root out Israel's spy networks

An alleged spy buried his face in his hands inside a Gaza jail as he admitted passing intelligence to Israel during its battles with armed Palestinian groups.

The Islamist Hamas government, which is pledged to Israel's destruction by force of arms, is lauding a recent campaign to root out informants in its midst, which it hopes will deprive Israel of a subtle but effective tool.

The man missed the deadline to turn himself in and will not receive leniency when his case goes to trial, Hamas says.

The Hamas Interior Ministry says the monthlong campaign, which ended on April 11, was a policy shift away from harsher tactics against spies. **REUTERS**

TWEETING FOR CAREER SUCCESS

Join Us!
Thurs., May 16th
6 - 7:30p.m.
Doors open at 5p.m.

Peirce College
1420 Pine Street
Philadelphia, PA 19102

Seating is limited, register today!
peirce.edu/twitter4biz
or call
215.670.9476

Registration closes May 13th

Attend our *FREE* workshop to boost your career using Twitter!

Learn how to:
- Start using Twitter effectively
- Grow your Twitter following
- Use Twitter to connect with people who share your personal and professional interests

Our Speaker
Rich Levin is a social media pioneer with over 21,000 Twitter followers. He is Senior Vice President at Gregory FCA, the largest PR firm in the region.

RSVP TODAY: peirce.edu/twitter4biz

FACEBOOK.COM/PEIRCECOLLEGE @PEIRCECOLLEGE 888.467.3472

PEIRCE COLLEGE SINCE 1865

2

CULTURE

Twitter feed

We check in with some of Hollywood's biggest names to see what they've been up to — in their own words, in 140 characters or fewer.

Today, Diablo Cody's son gets a bit mixed up, Ian Somerhalder wants clean air, Soulja Boy gets deep, Ice-T toots his own horn and Questlove has some advice for McDonalds.

@Diablocody: My son told me I have a small penis. Cruel on a couple of levels.

@IanSomerhalder: Beautiful morning in LA - sun, breeze but can't open my window b/c of the exhaust coming off of street. Time to end conventional gas engine.PLS

@Souljaboy: Listen to what your friends tell you because they can, and will always tell you the things you don't want to tell yourself.

@Ice-T: SVU NEWS: I just watched a pre screening of tonight's SVU episode. Crazy.. All I can say is "Edge of your seat." #SVU Best Episode!

@Questlove: dear @McDonalds if yall don't sponsor Charles Ramsey like *right now*....

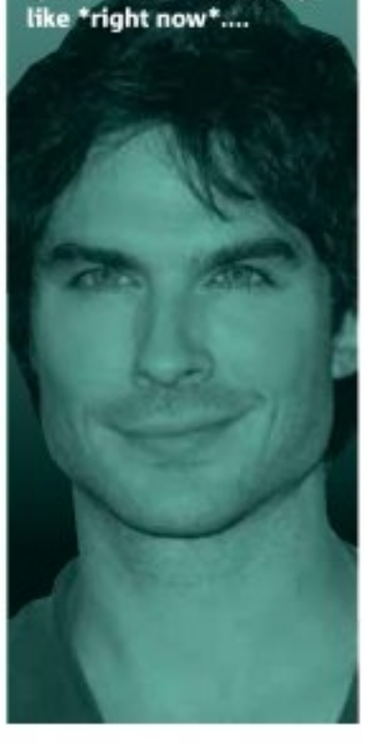

1 Britney Spears: Heading to Las Vegas, baby

It looks like Britney Spears is heading to Las Vegas for a residency this fall, a la Celine Dion. She talked to Shape about how she's gearing up for it:

"I'm doing 90 minutes of yoga twice a week in addition to a lot of cardio — hour-long sessions three times a week with my trainer, Tony Martinez," she tells Shape. "The [Vegas] performances won't be simple — they'll be a massive party from start to finish. And to pull this off, I have to be in top condition and running at full speed." (Translation: No more Cheetos.)

She also is apparently paid by Nutrisystem to shill their diet system in interviews. She tells Shape that she's on the program (that's the shake for breakfast and lunch and a "sensible" dinner for those of you keeping track at home).

I think what is remarkable about this cover isn't her toned body, or the amazing Photoshop job from the art director. It's that she still rocks a belly button ring, and a very glittery one at that. What is this, 1996?

THE WORD

Dorothy Robinson's take on the world of gossip

DOROTHY ROBINSON
@dorothyatmetro
dorothy.robinson@metro.us

4 Madonna makes a killing via tour

Madonna will be honored as 2012's top touring artist on the Billboard Music Awards. The 54-year-old's MDNA tour roped in a $305 million at her 88 sold-out shows, with 2.2 million people attending.

Prince, Taylor Swift, and Lil Wayne are set to perform at the May 19 ceremony with Nicki Minaj, Bruno Mars, Miguel, Justin Bieber, Pitbull, Christina Aguilera, Selena Gomez, Macklemore & Ryan Lewis, Chris Brown, Ed Sheeran, Akon, Ne-Yo and David Guetta in attendance.

So, yeah, $305 million. We can cut out all of those "old" jokes we throw her way.

2 'The Great Gatsby' is getting not-so-great reviews

The reviews are trickling in for one of the most-buzzed-about movies of the year, and they are far from "Great." Alas, it doesn't seem like reviewers are keen on Baz Luhrmann's "The Great Gatsby," which opens this Friday.

One said it's as "boring as sitting through eighth-period English" and another went as far as calling it "overwrought, asinine, exaggerated and boring ... about as romantic as a pet rock." Even The New Yorker didn't let it down easy, saying that Luhrmann is "less a filmmaker than a music video director with endless resources and a stunning absence of taste."

Who cares? It's in 3-D, has a soundtrack produced by Jay-Z and it looks like glitter threw up all over it! Give it to me now!

3 Heavy metal lead singer busted for murder-for-hire

Tim Lambesis, 32, the lead singer of the Grammy-nominated metal band As I Lay Dying, was arrested on Tuesday on suspicion that he tried to hire an undercover detective to kill his estranged wife.

As I Lay Dying was scheduled to tour the country with several other metal acts starting later this month — so that's bad news for all of you ticket-holders out there.

Not much else is known about the case, other than it's sooo not metal if you hire someone to do your murder. That is, like, Metal 101.

LUKE EVANS

The actor found himself laughing at some of the darkest moments in "No One Lives."

PSYCHO KILLER, QU'EST-CE QUE C'EST?

In the horror film "No One Lives," Luke Evans plays a character named Driver, a man who reveals himself to be a psychopath of epic proportions. He proves himself a hero, though, when he encounters a gang of thugs. The Welsh actor will soon be seen among the cast of "Fast & Furious 6," which adds to a CV that already includes "Clash of the Titans," "Immortals" and smaller films like "Tamara Drewe."

How did you identify with a psychopathic character like Driver?
I guess I saw him as a tortured soul. He's a psychopath, and sometimes psychopaths are aware of their condition but can't do anything about it. The man is basically in love. It's a twisted love story, one of love and ownership — two emotions that I can relate to as a non-psychopathic human being.

You get to do some pretty amazing and grisly, bloody stuff in the film, such as the unforgettable moment of Driver emerging from the corpse of an oversized man. Did you like being covered so thoroughly in gore, or was that too horrible?
They are so grotesque and unbelievably brutal that I hope people find them entertaining as well as shocking. This is a quintessential popcorn slasher film by a director who utilizes every element of the genre to the extreme.

Should viewers be rooting for your character?
That element is the reason I was drawn to the script, because this character essentially becomes an antihero. He might be gratuitously murdering people left, right and center, but all of the people he chooses to murder aren't the nicest of people. The director and I wanted to challenge the audience's moral and ethical compass to see if they would start liking him.

What's the appeal of headlining a small horror film like this?
I was intrigued to find out whether making a horror film would be scary or not. I found out that it made me laugh continuously. The darker the scene, the harder I laughed. I'm not sure what that says about me.

Your character is somewhat vulnerable during an early sex scene, but more menacing walking nude to the house where his victims are holed up. Can you talk about how sex/nudity and violence are presented vis-a-vis Driver?
The nudity that my character displays [walking] in the film as opposed to the nudity you see in the sex scene are juxtaposed and represent the two different people that he is — which is a very common trait in a psychopath. Skin and the body both play important roles in this film, and I think Ryûhei [Kitamura, the director] uses them brilliantly. Standing naked covered head-to-toe in synthetic blood in a forest in Louisiana at 2 a.m. was a very liberating experience.

GARY M. KRAMER
letters@metro.us

Brothers
Fine Furniture LLC

Everything On Sale SAVE NOW

SEA SHORE DELIVERY AVAILABLE

We Will Fill Your Home For Less

Only $599
Bed Room Set Includes:
Dresser, Mirror, Chest, Queen Head/Foot/Rails &
1 FREE Nightstand

Sets Starting at $119
Unbelievable Mattress
Blow-Out!

UNBELIEVABLE DEAL!
Only $399
Bellevue Sofa And Loveseat
At This Price They Won't Last Long!

INCREDIBLE LOW PRICE!
Only $749
3 Pc. Sectional

Only $199
Corian Pub Set

Only $549
Metro Bonded Leather
Sectional with Ottoman

Only $699
Louis Phillipe Cherry Bedroom Set / Dresser,
Mirror, Chest, Queen Sleigh, Head/Foot/Rails &
1 FREE Nightstand. Also Available in Black

PHENOMENAL DEAL!
Only $699
2 Pc. Sectional
Free Ottoman

MENTION FOR EXTRA DISCOUNT

Clearance Super Center
5925 Woodland Ave. • Philadelphia, Pa 19143
215-729-5491 • Mon-Sat 10.30-6.00

Please scan for website

BrothersFineFurniture.com

Baby Boomers

(and friends) **Let's Party**

R & B (Rhythm & Business)
with DOUG HENDERSON
WDAS FM

Baby Boomers together to meet for fun,
for dancing, for dating & to make new friends.

PARTY **Motown Style**

Every Friday 6 to 9 PM ***Free Admission***

Special this Friday, May 10

Free Hamburger

Make Reservations www.octobergallery.com
with Name and Number in Party to be served

Not a Baby Boomer Join Us Anyway

Free Draft Beer

Happy Hour **May 10**, 6 to 7 PM with this ad

Mother's Day Special May 12

Mom Eats for Free plus gets Free Rose

Reservations www.octobergallery.com

7165 Lounge
7165 Germantown Ave

215-629-3939 www.octobergallery.com

10 Films out right now

Leonardo DiCaprio plays the titular role in "The Great Gatsby." / WARNER BROS. PICTURES

1 'The Great Gatsby' When you think F. Scott Fitzgerald, you of course imagine 3-D, digital special effects and Bryan Ferry versions of Jay-Z songs, yes? Leonardo DiCaprio, Carey Mulligan, Tobey Maguire and other well-cast actors struggle to stay afloat amid director Baz Luhrmann's time warpy business.

2 'Peeples' Tyler Perry's name may be on it, but that's his only contribution to this comedy, starring Kerry Washington, Craig Robinson, David Alan Grier and Melvin Van Peebles play relatives at a Hamptons family reunion.

3 'Aftershock' Eli Roth co-wrote and co-stars in this thriller about a massive earthquake that endangers the patrons of an underground nightclub in Chile, which only brings about the best in people. No, not really.

4 'Kiss of the Damned' Like her siblings, Xan Cassavetes, son of John Cassavetes and Gena Rowlands, is a filmmaker. A cinephile (she made the doc "Z Channel: A Magnificent Obsession,") she'll bring her viewing history to this vampire flick with a twist.

5 'Midnight's Children' Salman Rushdie himself adapts his 1981 breakthrough novel that presents the history of India through the story of a family, including a son born precisely as his homeland gained independence. Deepa Mehta ("Fire," "Water") directs the film.

6 'Hava Nagila: The Movie' If you ever wanted a feature-length documentary on the history, meaning and evolution of the Jewish standard, here you go. Features both Harry Belafonte and — of course — that master of song, Leonard Nimoy.

7 'Harvest of Empire' "Democracy Now!" co-host Juan Gonzalez's book on the history of Latin Americans immigrating to the United States gets a documentary adaptation, with talking heads including Junot Diaz, Geraldo Rivera and Jesse Jackson.

8 'Iron Man 3' Most of the world ignored Robert Downey Jr. and writer/director Shane Black when they last teamed up, for 2005's "Kiss Kiss Bang Bang." We're assuming humanity simply felt bad, which is why their reunion has already made half a billion dollars.

9 'The Reluctant Fundamentalist' Mohsin Hamid's novel about a young Pakistani man who goes from Wall Street social climber to maybe-radical after being racially ostracized in the wake of 9/11 gets the big screen treatment, with director Mira Nair and stars Riz Ahmed, Kate Hudson and Kiefer Sutherland.

10 'Pain & Gain' We wanted another Michael Bay film. And for our sins, we got one.

MATT PRIGGE
matt.prigge@metro.us

No Clipping Required.

ON AVERAGE, AARP MEMBERS ENJOY

$375* SAVINGS

ON AUTO INSURANCE

when they switch from companies like

GEICO, State Farm and Allstate

Your savings could be even more!

CALL THE HARTFORD
1-866-592-9593

AARP® | Auto & Home Insurance Program from THE HARTFORD

The AARP® Auto Insurance Program from The Hartford.

The only **Auto Insurance Program** endorsed by **AARP**.

Saving is easy! Drivers who switch save an average of $375 in the first year alone — and they get all the benefits and privileges you'd expect with the AARP Auto Insurance Program. (Since drivers 50+ are safer, you don't pay for younger drivers' mistakes.) *Own a home?* Switch to the AARP Homeowners Insurance Program and you'll be eligible for a "bundling" discount that can help you save even more!

Call The Hartford Today

1-866-592-9593

Monday-Friday, 7 a.m. to 11 p.m. or
Saturday and Sunday 8 a.m. to 6 p.m. (Eastern Time).

Or go online to request a quote or find an authorized agent in your state: aarp.thehartford.com/coupon

Most AARP® members qualify for an immediate phone quote. Please have your policy handy.

- *24-hour Claims Service*
- *Lifetime Renewability†*
- *Lock in Your Rate for 12 Months, Not Six*
- *Lifetime Repair and New Car Replacement Protection*

Not an AARP member? If you're 50 or over, request a FREE quote and more information today!

AARP® | Auto & Home Insurance Program from THE HARTFORD

*Savings amounts are based on information from The Hartford's AARP Auto Insurance Program customers who became new auto insurance policyholders between 1/1/12 and 12/31/12 and provided data regarding their savings and prior carrier. Your savings may vary. Homeowners product is not available in all areas, including the state of Florida.

The AARP Auto & Home Insurance Program from The Hartford is underwritten by Hartford Fire Insurance Company and its affiliates, One Hartford Plaza, Hartford, CT 06155. CA License #5152. In Washington, the Auto Program is underwritten by Hartford Casualty Insurance Company and the Home Program is underwritten by Trumbull Insurance Company. In Michigan, the Auto and Home programs are underwritten by Trumbull Insurance Company. AARP and its affiliates are not insurers. Paid endorsement. The Hartford pays a royalty fee to AARP for the use of AARP's intellectual property. These fees are used for the general purposes of AARP. AARP membership is required for Program eligibility in most states. Applicants are individually underwritten and some may not qualify. Specific features, credits, and discounts may vary and may not be available in all states in accordance with state filings and applicable law.

† If you are age 50 or older, once you're insured through this Program for at least 60 days, you cannot be refused renewal as long as applicable premiums are paid when due. Also, you and other customary drivers of your vehicles must retain valid licenses, remain physically and mentally capable of operating an automobile, have no convictions for driving while intoxicated and must not have obtained your policy through material misrepresentation. Benefit currently not available in Hawaii, Michigan, New Hampshire and North Carolina.

NCR-LA

John Lithgow, ballet star in drag

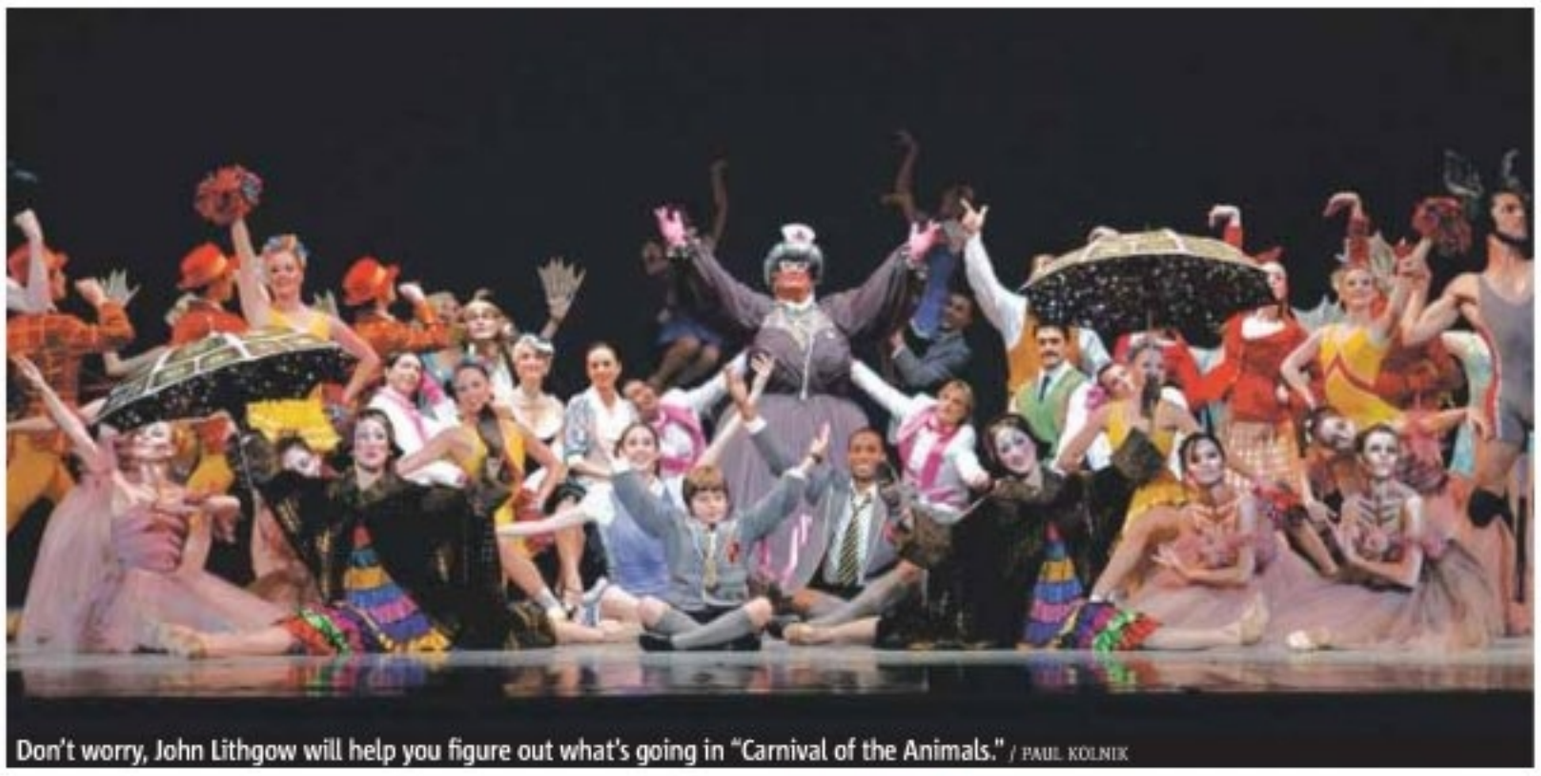

Don't worry, John Lithgow will help you figure out what's going in "Carnival of the Animals." / PAUL KOLNIK

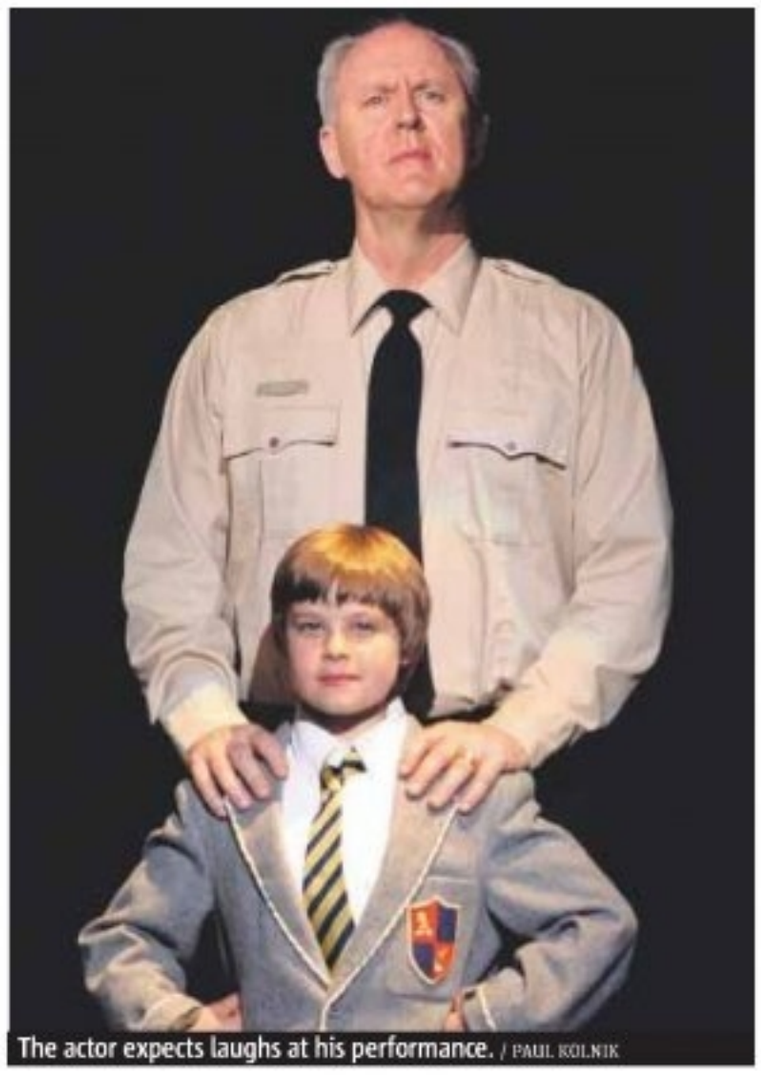

The actor expects laughs at his performance. / PAUL KOLNIK

Dance. The film and TV star narrates "Carnival of the Animals."

John Lithgow feels perfectly comfortable in women's clothing. Over the course of his 40 years on stage and screen, Lithgow has done his fair share of acting in drag. "That's one of my various stocks in trade," Lithgow says. "In 'Raising Cain' I was in drag in order to scare people. In 'The World According To Garp' I was intent on making people cry, it was such a sweet character. And in 'Carnival of the Animals,' it's flat-out farce. If people don't laugh, I'll be deeply embarrassed."

Lithgow has performed his narration for Christopher Wheeldon's ballet "Carnival of the Animals" more than 20 times since its 2003 premiere with the New York City Ballet, the latest being this weekend's performances with the Pennsylvania Ballet. He has yet to be embarrassed when he enters as Mabel Buntz, the school nurse and "scourge of each virus and germ," who is transformed into an elephant in the dreams of the story's young hero.

"I came up with the notion of a little boy running away from a field trip as a practical joke that goes awry," says Lithgow, who was invited to create the story by Wheeldon, who had choreographed "Sweet Smell of Success," the actor's first Broadway musical. "He ends up being locked in a natural history museum overnight and dreams that everybody in his community is an animal. The boys on the wrestling team are the jackasses, the girls in the hallway are the twittering birds in the aviary, his piano teacher is the baboon."

Despite his vast experience in a wide range of performing arts, "Carnival of the Animals" marked Lithgow's first experience with ballet. "It was really a very exciting and brand new work experience," he says. "I have vast admiration for ballet dancers, having experienced the rigor of their lives and work. They work so quickly and they do such daring things in no time at all."

SHAUN BRADY
letters@metro.us

If you go

Pennsylvania Ballet presents "Carnival of the Animals"

May 9-12
Academy of Music
Broad and Locust sts.
$30 and up,
215-893-1999
www.paballet.org

Magic

A dash of disbelief

Best known for his roles on TV shows like "3rd Rock From the Sun" and "Dexter" and movies ranging from "Terms of Endearment" to "Harry and the Hendersons," Lithgow has been writing, recording and performing stories and music for children since the late 1990s.

- "I'm in the business of suspending disbelief," Lithgow says. "You never completely suspend an adult audience's disbelief, but you can totally suspend a child's disbelief. It's a wonderful thing to take them to a different place, to a magical world. I love entertaining children."

AMA CARS

FINANCING 4 EVERYONE!
0 DOWN*
CALL TODAY!
DRIVE TODAY!

OVER 100 VEHICLES IN STOCK!

GOOD CREDIT

2007 Infiniti G35x
All Wheel Drive, Leather, Alloy Wheels, Keyless Entry, Privacy Glass, CD, All Power
$17,999

2011 Chevrolet Traverse 1LT
4WD, Remote Keyless Entry, CD/MP3, All Power, Speed Control, Telescoping Steering Wheel, Rear A/C, 6 Speakers, 3rd Row Seats
$19,999

2006 Dodge Magnum
Keyless Entry, CD, All Power, Rear Spoiler, Automatic Transmission, Speed Control, A/C, Split Folding Rear Seats
$9,999

2003 Ford Mustang GT
Privacy Glass, Leather, Premium Stereo System, CD, A/C, Rear Spoiler, Upgraded Alloy Rims, Cruise Control, All Power
$9,999

CHARGE-OFFS

2006 Saab 9-7X
Leather, CD, TV-DVD, 6 Speakers, Sunroof, AWD, Memory Seats, Rear A/C, Keyless Entry, Emergency Communication System
$11,999

SE HABLA ESPANOL

2007 Chrysler Pacifica
CD/MP3, 7 Speakers, Keyless Entry, Dual Zone A/C, All Power, Alloy Wheels, AWD, Split Folding Rear Seat
$9,999

2008 Lincoln MKX
Memory Seats, CD/MP3, Keyless Entry, Leather, All Power, Alloy Wheels, Wireless Phone Connectivity, Ventilated Front Seats
$21,900

2007 Nissan Quest 3.5 SL
TV-DVD, CD/MP3, Power Sliding Doors, 150 Watt Stereo, Privacy Glass, Roof Rack, Rear Parking Sensors, Universal Remote Transmitter, Alloy Wheels
$14,999

BAD CREDIT

2007 Acura RDX
AWD, CD/MP3, Power Moonroof, 1st Row LCD Monitor, 7 Speakers, Leather, Heated Seats, Keyless Entry, Garage Door Transmitter
$19,999

Payments $99/mo.. as low as

REPOS

2010 Nissan Armada
4WD, Rear Camera, Fold Flat Passenger Seat, All Power, Three Zone Climate Control, 8 Speakers, CD/MP3, Roof Rack, Privacy Glass, Running Boards, Alloy Wheels
$24,999

• Radisson Hotel • Neshaminy Inn • Wawa • Lincoln Motel
Roosevelt Blvd. Old Lincoln Hy. 1
AMACARS
2399 Old Lincoln Hwy. Trevose, PA 19053

On the Roosevelt Blvd. Across from the Neshaminy Interplex

215-638-4430

CALL OUR TOLL FREE AUTOMATED SYSTEM 24 HOURS,
7 DAYS A WEEK NO SALESMAN - NO HASSLES • JUST RESULTS 1-800-890-5972

Present ad $250 OFF

*On Select Vehicles. **Based on $6000 Cost $1000 Down at 7.9% for 72 mo.

Open Monday to Friday 9-8, Saturday 9-5

TV watch list

Don Wildman takes you on a tour of historical oddities in "Monumental Mysteries." / TRAVEL CHANNEL

EDUTAINMENT

'Monumental Mysteries'

Museum enthusiast Don Wildman introduces you to the girl who inspired "Dracula," the first Alcatraz escapee and blows the whistle on John Wilkes Booth.
SEASON PREMIERE, 9 P.M., TRAVEL

COMEDY

'Totally Biased'

This comedy commentary show just went daily. **11 P.M., FX**

REALITY

'Wipeout'

This intense obstacle course competition is a second chance for adults who never made it onto "Global Guts."
SEASON PREMIERE, 8 P.M., ABC

REALITY

'Forecasting the End'

This show delves into hypothetical apocalypse scenarios while remaining horseman-free.
SEASON FINALE, 9 P.M., WEATHER

REALITY

'The American Bible Challenge'

This Bible-themed quiz show is like "Jeopardy" with one category.
9 P.M., GSN

REALITY

'Chasing Tail'

This is a show about people who hunt deer, who just barely even have tails.
10 P.M., HISTORY

NATALIE SHURE

Enjoy 50%* off
All the Frills Bouquet

Mother's Day is May 12th

Feminine and full of color, this bouquet is perfect to wow any Mom in your life!

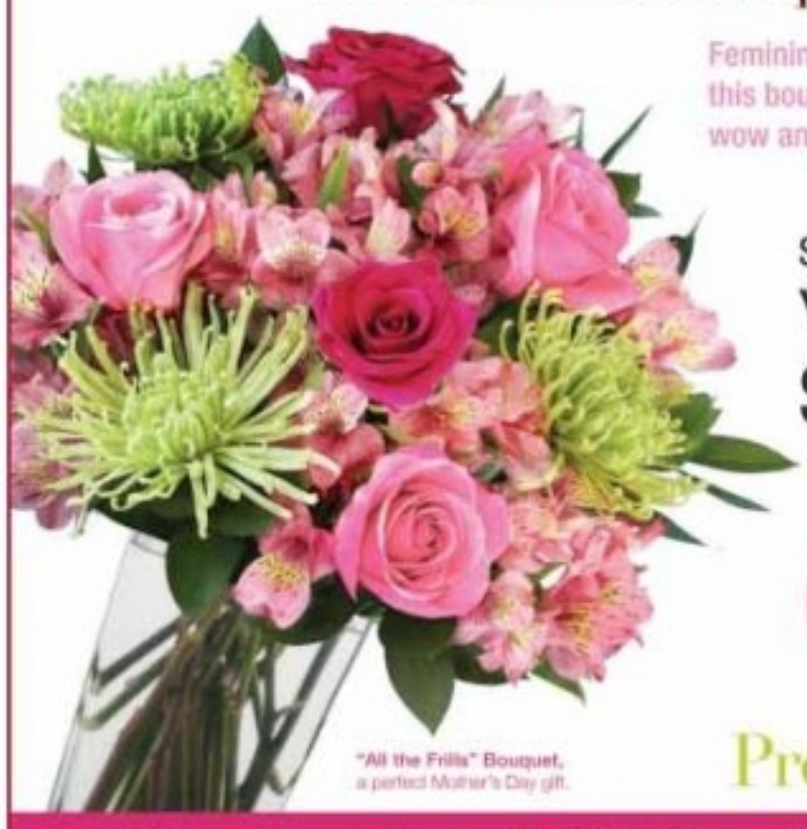

"All the Frills" Bouquet, a perfect Mother's Day gift.

Site Price: $39.99
You Pay: $19.99 +s/h

SAVE 50%*

ProFlowers®

Plus, as a special bonus, take 20%* off all products over $29!
Visit www.ProFlowers.com/Stunning or call 888.837.8515

"Highest in Customer Satisfaction with Online Flower Retailers." By J.D. Power And Associates, 2012

*Take 50% off "All the Frills" and 20% off minimum product purchase of $29. Discounts: (i) apply to the regular price of the products, (ii) will appear upon checkout and cannot be combined with other offers or discounts, unless specified, and (iii) do not apply to gift cards or certificates, international delivery, shipping & handling, taxes, or third-party hosted products (e.g. wine). Discounts not valid on bulk or corporate purchases of 10 units or more. Images in this advertisement may include upgraded, premium containers which are available for an additional charge. Prices valid while supplies last. Offer expires 5/8/2013. ProFlowers received the highest numerical score in the proprietary J.D. Power and Associates 2012 Online Flower Retailer Satisfaction Report℠. Study based on 2,154 responses measuring 8 online flower retailers and measures the opinions of consumers who made an online purchase in the past 12 months. Proprietary study results are based on experiences and perceptions of consumers surveyed October-November 2012. Your experiences may vary. Visit jdpower.com

MULTICARE HEALTH SYSTEM

We Bring the Doctors Office to Your Home!

NO MORE
STRESS
WAITING ROOMS
INCONVENIENCE
for you and your family

215-331-0805
info@multicarehs.com

COVERED BY MEDICARE, MEDICAID, AND MOST INSURANCE PLANS

Are you at risk for skin cancer?

If you have a family history of skin cancer, are fair-skinned, sunburn easily or spend a lot of time outdoors, you should have a yearly skin exam. May is Melanoma/Skin Cancer Detection and Prevention Month, and **Jefferson Dermatology Associates** invites you to attend a free skin cancer screening.

Who: **Jefferson Dermatology Associates**
What: **Free skin cancer screening by appointment only**
When: May 16, 9 a.m. to 12 p.m.
Where: 833 Chestnut Street, Suite 740, Philadelphia, PA 19107

For more information or to register for a screening, please call **1-800-JEFF-NOW.**

Jefferson. Kimmel Cancer Center
NCI-designated

NCI·CC

www.JeffersonHospital.org/skincancer 1-800-JEFF-NOW

Storm Large will perform at the Keswick Theatre at 8 p.m. on Saturday. / LAURA DOMELA

There's a Storm brewing this weekend

Song. Storm Large plans to mix it up for her Philly-area stage show.

Storm Large will be making her Carnegie Hall debut when she sings with the Detroit Symphony Orchestra tonight. But it's the edgier Philly-area show you don't want to miss.

Large, who got her start on the CBS reality show "Rock Star: Supernova," will be performing with the Storm Large Band at the Keswick Theater on Saturday. And it will be a totally different type of evening than what she'll bring for a buttoned-up Carnegie Hall crowd.

"People have told me … what to do for a long time. I never listen. I do what I want to do and it has worked out," she says. "Think of my performance as a ride in the back seat of a nice car. I pass through several boundaries and tickle the final boundary as long as I can," she opines about her smooth performance.

She's planning a blend of original materials and covers, from the Pixies to Cole Porter, for the no-holds-barred, cabaret-style show.

Large is "more proper and wears a gown" for her regular appearances with the group Pink Martini, which plays classical and jazz music. On a recent break from touring with them, she filmed scenes with Geena Davis for an-as-yet-unnamed TNT series.

How's that for mixing it up?

"The audience should not expect a band that simply plays music in a dark room. I talk to the audience. I get as raunchy as the audience lets me," she says of this weekend's performance. "It's like I am on a first date with the audience. I have to take the temperature of the room so I don't know ahead of time how far I can go."

LAURA GOLDMAN
letters@metro.us

Coming home

In a way, Large's local appearance will be a homecoming for her. "My great-grandmother owned the original springhouse that Springhouse, Pennsylvania, is named for," she says. "My father was raised there. My uncle will be at the show."

Book club

Oprah chose her memoir, "Crazy Enough," as one of her book club picks. The musical version of "Crazy Enough" attracted sold-out crowds in Portland, where she lives, for months.

Cerebral Palsy/Birth Injury

Brain Injury/Paralysis
Cancer Mistake
Medical Malpractice

Harvard & Yale Trained Physician – Attorney on Staff
(Doctor – Lawyer)

Brain injuries
Birth-related injuries
Failure to diagnose cancer
Doctor mistakes
Emergency Room mistakes
Paralysis/Cerebral palsy
Obstetrical mistakes
Hospital mistakes / Death
Medication/Prescription mistakes
Surgical mistakes

We provide:
- Physician-Attorney (Doctor-Lawyer) on staff:
  - 4x Named one of Pennsylvania Rising Stars (Top Young Lawyers) by publisher of Philadelphia Magazine
  - Life member, Multi-Million Dollar Advocates Forum
  - Board certified Physician trained at Yale and Harvard
  - Former Assistant Professor at Harvard Medical School
  - Former Attending at Harvard teaching hospitals
- As Co-counsel achieved Over 20 Million Dollars in Recoveries Since 1/1/2012
- Free initial consultation with Physician-Attorney

(NO RECOVERY – NO FEE)

Law Offices of Tai Y. Wong, P.C.

PA & NJ (215) 592-9750

1101 Market Street, Aramark Tower, Suite 2820, Philadelphia, PA 19107

DENTURES

DENTURES START at
$315*
*This is a Flipper.
Full Denture starts at $550
Creating beautiful Smiles

Lansdowne: 610-623-7610

General, Cosmetic & Implant Dentistry
- Implant – Mini Implant
- Invisalign $4,200
- Snap on Smile $1200
- Crowns Starts $595*
- In house teeth whitening – $250
- Walk-Ins & Emergency accepted
- In Office Dental Plan $99/year

FOR FREE CONSULTATION
CALL NOW

Present This Coupon for $50 OFF
(One Denture Per Patient)

www.appledenturecenter.com

ADAMS CARPET CENTERS

FREE SHOP AT HOME CALL NOW 425-9700

90 DAYS SAME AS CASH OR NO PAYMENTS FOR 6 MONTHS

Heavy Plush
$698.00*
Completely Installed

Super Plush
$598.00*
Completely Installed

3 Rooms of Carpets at ONE LOW PRICE $498

Adams Carpet Centers Family Owned & Operated Since 1970 3rd Generation

KENSINGTON
2850 Emerald St.
(1 block West of Frankford)
215.425.9700
Mon. - Sat. 9am-5pm

BENSALEM
2066 Street Rd.
Bensalem Plaza
215.245.4400
Mon., Wed., Thurs., Fri. 10am-8pm
Tues. & Sat.10am-5pm
Sunday 12pm-4pm

ROXBOROUGH
6604 Ridge Ave.
215.482.3400
Mon., Wed., Thurs., Fri. 10am-8pm
Tues. & Sat. 10am-5pm
Sunday 11am-3pm

FINANCING AVAILABLE • NO INTEREST FOR 6 MONTHS • www.adamscarpetcenters.com

CALL NOW! 888.215.2655
StarCareerAcademy.com

STAR CAREER ACADEMY

Spice up your life with

Culinary Training!

Become a Star!

- Professional Cooking
- Commercial Cooking
- Professional Baking

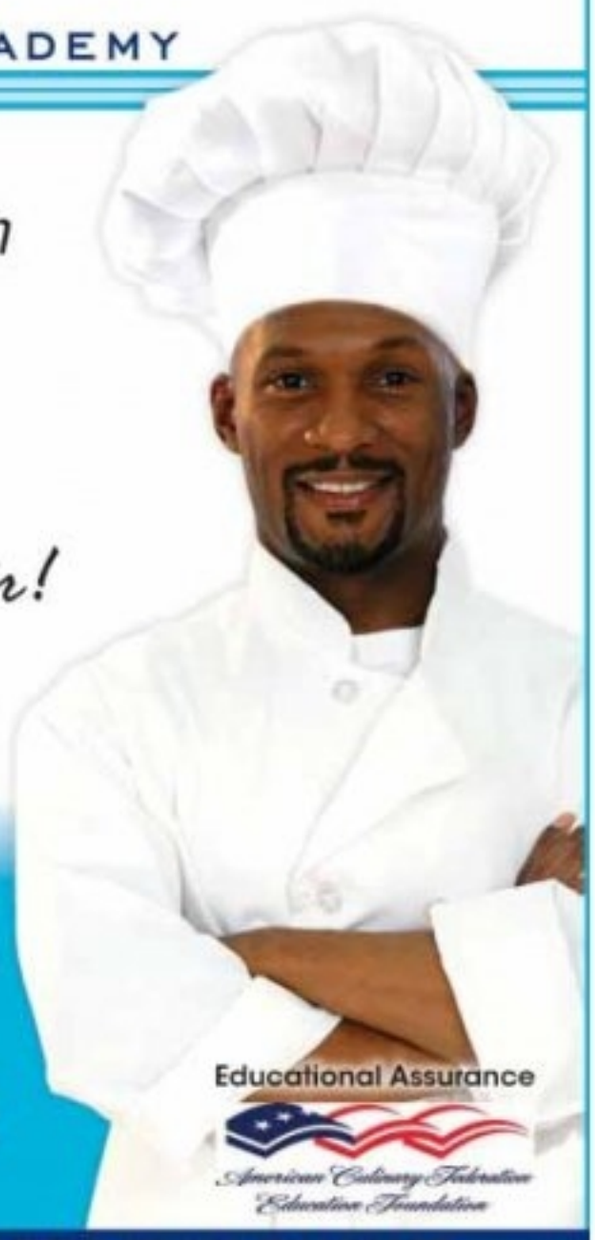

2371 Welsh Road
Philadelphia, PA 19114

Philadelphia Campus – Branch of SCA - U. Career Education. For more information about our graduation rates, the median debt of students who completed the program, and other important information, please visit our website at www.starcareeracademy.com/faq

EDUCATION TOWARDS EMPLOYMENT

PUBLIC HEARING NOTICE
PHILADELPHIA HOUSING AUTHORITY
ADMISSIONS AND CONTINUED OCCUPANCY POLICY (ACOP)

The Philadelphia Housing Authority is soliciting public comments for amendments to the Admissions and Continued Occupancy Policy (ACOP) and Housing Choice Voucher Administrative Plan (HCV Admin Plan).

Copies of the proposed amendments and the current versions of the ACOP and HCV Admin Plan are available on our website at www.pha.phila.gov. The comment period is open on May 8th 2013 through June 26th, 2013.

Proposed amendments and the current versions of the ACOP and HCV Admin Plan are available for public review at the Philadelphia Housing Authority's Admissions Office at 712 N. 16th Street and the Housing Choice Voucher Office at 2850 Germantown Avenue between the hours of 9:00 a.m. and 4:00 p.m.

The public is invited to a presentation of the Admissions and Continued Occupancy Policy (ACOP) and Housing Choice Voucher Administrative Plan (HCV Admin Plan) with an opportunity to provide oral and/or written comments at a Public Hearing. Only comments pertaining to this proposal are being solicited. **A Public Hearing will be conducted on Wednesday, June 26th, 2013, beginning at 3:00 p.m. at the John F. Street Center, 1100 Poplar Street, Philadelphia, PA 19123.**

Written comments can be submitted to PHA Office of Policy, Research and Enterprise Planning - Attention ACOP/HCV Plan Amendments PHA's Office of Policy, Research and Enterprise Planning at 12 South 23rd Street, Philadelphia PA 19103. Comments must be received on or before June 26th, 2013.

Philadelphia Housing Authority
Building Beyond Expectations

MARBLE AND GRANITE COUNTERTOPS

WE WILL BEAT ANY COMPETITORS PRICE. GUARANTEED!

Package A
Only $5,999
for Fully Installed (Solid Wood Cabinets and Countertops)
- Any level 1 or 2 Granite (Fully Installed. Up to 50 Sq. ft.)
- Sealer and Clean up on your Countertops
- Undermount Sink cut out and Installed
- Template, Fabrication & Installation
- Eased, 1/4 Bevel or 1/2 Bullnose Edge
- FREE Tear-Out & Disposal of Existing Countertop
- 3 Different Types of Solid Wood Cabinets to choose from.
- Sink and Faucet.
- Free Tear-Out and Disposal of Existing Cabinets and Countertops.
- Free Dis-Connect and Hook up.
- 4" Back Splash.

Package B
Only $1,499
for Fully Installed (Countertops)
- Any level 1 or 2 Granite (Fully Installed. Up to 50 Sq. ft.)
- Sealer and Clean up on your Countertops
- Undermount Sink cut out and Installed
- Template, Fabrication & Installation
- Eased, 1/4 Bevel or 1/2 Bullnose Edge
- FREE Tear-Out & Disposal of Existing Countertop

This offer positively ends on Friday May 31, 2013.

CALL: 267-255-6169
FOR A LOCATION NEAR YOU
FULLY LICENSED & INSURED

www.metro.us

When the Four Tops met The Beatles

Music. The Motown legends will play the Keswick tomorrow.

Duke Fakir, seated, is a founding member of the Four Tops. / KESWICK THEATRE

When Motown's Four Tops wanted to make it big in the U.K., they looked to a little help from a new friend: Beatles manager Brian Epstein. He booked the Tops at his London Saville Theatre in 1966 in a performance which has since become legendary in England.

"He told us that he had seen us perform, and [said]: 'If you give me your top performance, I'll guarantee that when you come back, you'll be front-page news,'" says Four Tops founding member Duke Fakir. "We did do one of our best shows and he was so happy, he was almost crying. The audience was standing in the aisles calling for more and more and he said, 'You guys did it!'"

"When we came back," Fakir adds, "we were front-page news and it was like that for years."

The concert is regarded as a transition point in the U.K. from the Chuck Berry-ish rock of the early British Invasion bands to the more soulful and sophisticated pop sound which would soon emanate from England.

Epstein, who would pass away the following year at the age of 32, threw a party for the Tops at his home following the Saville triumph.

"Everybody was there — The Beatles, the Rolling Stones, the Small Faces, you name it. Anybody who was doing anything in England," Fakir says. "They respectfully asked us questions about our music and it was almost like a loving thing — they really embraced us."

The rest of the world has also embraced the Four Tops. The gentlemen of Motown have a long catalog of hits — "Reach Out I'll Be There," "I Can't Help Myself (Sugar Pie Honey Bunch)," "It's the Same Old Song," "Bernadette" — that have been enjoyed through the ages. The Tops — Fakir is the last surviving original member — come through the area with the Temptations in a show tomorrow at the Keswick Theatre in Glenside.

If you go

The Four Tops and the Temptations

May 10, 8 p.m.
$67 to $87
Keswick Theatre
291 N. Keswick Ave., Glenside
215-572-7650
www.keswicktheatre.com

CHRIS JORDAN
letters@metro.us

CALL NOW! 888.215.2655
StarCareerAcademy.com
STAR CAREER ACADEMY
Train for a career in
Medical Assisting
in as little as
9 Months!
Become a Star!
2371 Welsh Road
Philadelphia, PA 19114
Philadelphia Campus – Branch of SCA - LI. Career Education. For more information about our graduation rates, the median debt of students who completed the program, and other important information, please visit our website at www.starcareeracademy.com/faq. *This program is not accredited by the schools accreditor, ACCSC, and is not included within the institutions scope of approval. The program has been reviewed and is currently approved by the Pennsylvania Department of Education's Private Licensed Schools Division, New Jersey Department of Education, and the Bureau of Proprietary School Supervision within the New York Department of Education.
Ask about our fast Phlebotomy* classes!
EDUCATION TOWARDS EMPLOYMENT

CANCER
MEDICAL MALPRACTICE
PRESCRIPTION/MEDICATION
INJURIES/DEATHS
Cancer Misdiagnosis/Delays/Mismanagement/Deaths
Physician/Nursing/Hospital Mistakes/Injuries/Deaths
Birth Injuries/Cerebral Palsy/Deaths
Prescription/Medication Injuries/Overdoses/Deaths
Suspicious Deaths/ER Injuries/Deaths, Etc.
Cases Are Reviewed with Expert Physicians including Ivy league trained expert physicians, and Evaluated by
Attorney Named Multiple Times as one of Pennsylvania's best medical malpractice/personal injury attorneys by Phila. Magazine with selections as a Pennsylvania Super Lawyer, who is also an adjunct. Prof of Law, a well-published legal commentator, and serves on the Board of Governors of Pennsylvania's largest attorney and trial lawyers organizations.
Millions of Dollars Recovered for Plaintiffs
Emmanuel Law Firm, LLC
Two Penn Center, 1500 JFK Blvd.
No Recovery-No fee/Free Consultations.
Home/Hospital Visits
215-567-0493
Please visit our website at
www.emmanuellawfirm.com

Taking a look at our own 'Backyard'

Four students documented their lives for "The Backyard Philly Project." / FERASHA FILMS

Documentary.
A Drexel grad recruited teens to make a movie.

Amanda Danziger, the founder of Ferasha Films, discovered her passion for filmmaking as a student at Drexel University doing volunteer work abroad. Her first two films documented that work: "Umuryango" was about children orphaned in the Rwandan genocide, and "Threads of Hope" was about women at a fair trade vocational school in India.

But her third project hits much closer to home. "Backyard Philly" is about four teens growing up in Penn Town, the housing project at Seventh and Greene. Danziger handed out video cameras and gave them a topic each month, from October 2011 to June 2012. The teens filmed themselves and their neighbors, creating video journals about the problems around them: violence, inadequate schools, often a lack of support at home. Interviews supplement this footage.

All four of the movie's subjects have hopes for a better life — one has already graduated from college, and two of the other three are planning to attend, thanks to a boost from the Helping Hand Rescue Mission. Youth director Adam Bruckner was the one who originally got Danziger involved in the neighborhood, when he recruited her to be a tutor in the mission's afterschool program.

"Filming is different in Philadelphia," Danziger says. "In a third-world country, I'd stick out like a sore thumb. In Penn Town, there were still cultural differences — we had to learn about the culture of the housing project, which is different from the culture I grew up in — but once we did, we were able to blend in."

JUDY WEIGHTMAN
letters@metro.us

Screening

The movie will premiere on Saturday at Drexel University's new URBN Center Annex. It's already sold out, but the filmmakers are providing DVDs and informational materials for both public and private screenings. More details are at **www.ferashafilms.com.**

Career Education
3 REASONS TO TRAIN FOR A CAREER IN HVAC/R

1. ENJOY VARIETY you could work at different sites each day!
2. JOB PROSPECTS are expected to grow FASTER THAN AVERAGE*
3. A career with INDEPENDENCE and self-employment is possible

Offering programs in Allied Health and Trades.

Call Now! 800.983.2540
www.go.kcibroomall.com

KAPLAN CAREER INSTITUTE
1991 Sproul Road, Suite 42
Broomall, PA 19008
(Delaware County)

For more information on our programs and their outcomes visit www.kaplancareerinstitute.com/consumer-info. Kaplan Career Institute does not guarantee employment or career advancement. *BLS, U.S. Dept. of Labor, *Occupational Outlook Handbook, 2012-2013 edition*, http://www.bls.gov/boh/about/projections-overview.htm, National long-term projections may not reflect local and/or short-term economic or job conditions, and do not guarantee actual job growth.

GAS/OIL HEAT • AIR CONDITIONING
$1089 Completely Installed
GM S8040 REPLACEMENT
ONE DAY INSTALLATION
100% FINANCING
CREDIT CARDS ACCEPTED
SPRING SALE
$990 DELIVERED
VSX13015
The Goane Boys 610-353-5400

4 DAYS ONLY!
1000's Of Suits In Stock!
Below Cost Price
3 Suits for $99.99
{Regular Price $199.99}
WHAT A DEAL!

ITALIAN DESIGNER SUITS
2 Suits for $125.00
$79.99 each
Executive Suit Package
10 Piece for $199.99
2 Designer Suits
2 FREE Dress Shirts
2 FREE Matching Ties
2 FREE Leather Belts
2 FREE Dress Socks
LOWEST PRICE GUARANTEE
Alterations Done on Premises

tates menswear
Nobody Beats tates - NOBODY!
12th & Chestnut 267.687.8334
Franklin Mills Mall 215.612.2007
Not Valid Toward Previous Purchases - Offer May Be Cancelled or Modified At Any Time

Enjoy a career helping people!

career education

Train to become a

Medical Assistant!

Offering Programs in Allied Health, Trades, Criminal Justice* & Information Technology.

Call Now!

800.983.9801

www.go.studentsfirstnow.com

KAPLAN CAREER INSTITUTE

Delaware County - 1991 Sproul Road, Suite 42 • Broomall, PA 19008
177 Franklin Mills Blvd. • Philadelphia, PA 19154
3010 Market Street • Philadelphia, PA 19104

For more information on our programs and their outcomes visit www.kaplancareerinstitute.com/consumer-info. Programs vary by campus. Kaplan Career Institute does not guarantee employment or career advancement. *Additional academy training or education may be required for law enforcement positions.

metro

METRO IS THE ONLY GROWING NEWSPAPER IN PHILADELPHIA!

[Metro: +4%, Daily News: -10%, Inquirer: -23%*]

Source: Scarborough R1 2013 Philadelphia DMA *daily readership growth year-over-year

TO ADVERTISE, CONTACT: adsphilly@metro.us or 215.717.2695

Big numbers for Impressionist art as spring auctions kick off

Les pommes.
Art collectors are paying millions for the masters.

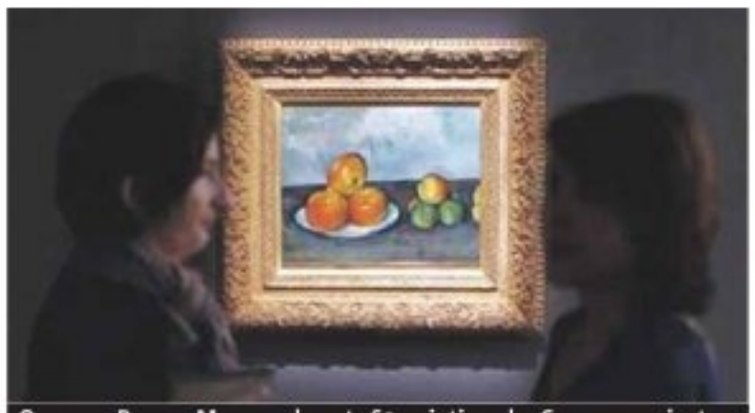

Our own Barnes Museum boasts 69 paintings by Cezanne — just not this one, which sold at a Sotheby's auction. / REUTERS, MIKE SEGAR

The spring auctions got off to a strong start on Tuesday with Sotheby's solid sale of Impressionist and modern art taking in $230 million, led by a $42-million Cezanne still life and a $26-million Modigliani portrait.

A year after Sotheby's set the world auction record for any work of art with its sale of Edvard Munch's "The Scream" for $120 million, it managed a sale of works by Picasso, Rodin and Monet that saw 85 percent of 71 lots on offer finding buyers and came in just under its high pre-sale estimate of $235 million.

Calling its offerings "an extraordinary group of material," Simon Shaw, New York head of Impressionist and modern art for Sotheby's, said "it's very satisfying to see that the market agreed with us."

"If anyone needed a signal that the Impressionist market is not just alive but thriving, this sale provided the evidence," Shaw added.

The once-dominant Impressionist market has been eclipsed in recent years by the booming market for post-war and contemporary works, which have seen prices spike year after year.

David Norman, Sotheby's worldwide co-chairman of Impressionist and modern art, noted that the results showed that collectors "haven't all moved into contemporary yet."

Officials also said the sale was marked by unprecedented participation from Latin American and Asia collectors, providing further evidence of an increasingly global art market, at least at its highest echelons.

Prices held up against Sotheby's estimates, but bidding was measured and not marked by the free-wheeling sprees that characterized other successful sales in recent seasons.

The sale's top lot was Cezanne's still life "Les Pommes," which carried a pre-sale estimate of $25 million to $35 million but fetched $41.6 million including commission.

A signed 1906 cast of Rodin's "Le Penseur" ("The Thinker"), one of the world's most recognizable sculptures, was estimated to sell for about $10 million but did far better, going for just over $15.8 million.

A record was set for Georges Braque when "Paysage a La Ciotat" soared to $15.8 million, beating the high estimate.

The same work sold for $200,000 in the 1980s and about $3 million in 2000, Sotheby's said, underlining the investment value of such top-quality works.

REUTERS

Bill's DISCOUNT CARPET & FLOORING

SHOP US FIRST, SHOP US LAST, IT DOESN'T MATTER
WE WILL BEAT ANYBODY'S ESTIMATE
WE ALSO INSTALL & REFINISH HARDWOOD FLOORS!

3 ROOMS of CARPET $398*

*Up to 40 Sq. Yds
10% Senior Citizens Discount

3 Rooms $498*	3 Rooms $598*	3 Rooms $698*
Plush or Sculptured Carpet 8lb. pad, installation	Super Plush Carpet 8lb. pad, installation	Heavyweight Plush Carpet 8lb. pad, installation

Free Shop at Home Save Up To 1/2 OFF Retail Store Pricing
Sale on Wood, Laminate and Vinyl Flooring
Next Day Installation Available - FREE ESTIMATES

Your Mobile Carpet Showroom
Locally Owned and Operated
Serving PA, NJ and DE
for Over 23 Years
Call Anytime

1.856.264.1079

CALL NOW! 800.739.8600

StarCareerAcademy.com

STAR CAREER ACADEMY

Become a Star!

Train to become a
Nurse Aide
or
Phlebotomist*
TODAY!

NOW ENROLLING AT OUR AUDUBON LOCATION!

2501 Monroe Blvd.
Audubon, PA 19403

2371 Welsh Road
Philadelphia, PA 19114

Valley Forge Campus - Branch of SCA-U,
Philadelphia Campus - Branch of SCA-U. Career Education. Programs vary by location. Program lengths vary. *This program is not accredited by the schools accreditor, ACCSC, and is not included within the institutions scope of approval. The program has been reviewed and is currently approved by the Pennsylvania Department of Education's Private Licensed Schools Division, New Jersey Department of Education, and the Bureau of Proprietary School Supervision within the New York Department of Education.

FAST 5 WEEK Training Course!

EDUCATION TOWARDS EMPLOYMENT

Warby Parker: Eyes wide open

Shop Warby Parker glasses — including fun, colorful pairs for spring — at www.warbyparker.com.
COLLIN HUGHES

Q&A. The cool kids of eyewear talk the latest trends.

Neil Blumenthal and David Gilboa, co-founders of hip online eyewear brand Warby Parker — which sells trendy, affordable glasses with prescription lenses starting at $95 — recently opened the doors to their first brick-and-mortar location in New York City. We caught up with Gilboa, who tells us we should spring for pink glasses this summer.

What are some eyeglass trends that you love, and which ones are over?
For a while, really thick, chunky glasses were in vogue — and now a lot of those people are moving toward thinner frames.

And as we enter spring and summer, people can take a little more risk with color. In the past, people wore the same pair for two to three years.

Part of the reason why we launched Warby Parker is because we realized that we could make glasses affordable. If you can buy more pairs, you can take more risks and have more fun with color. [You can] have some frames that you wear to work and then some frames that are a little bit more fun, for weekends or when you're going out.

TINA CHADHA
tina.chadha@metro.us

PLUS

Gilboa's tips

Finding the perfect frame for your face

- You typically want the glasses shape to be the opposite of your face: If you have a really round face, you'll look better in square glasses.
- If the frame is covering your eyebrows, then the frame is probably a little bit too big for your face.

$300 OFF
YOUR PURCHASE WITH THIS AD!
BUY HERE PAY HERE
AUTO CREDIT COMPANY
7021 Bristol Pike - Levittown, PA 19057
866-407-5805
• LOW DOWN PAYMENTS
• LOW MONTHLY PAYMENTS
• FREE EXTENDED WARRANTY
• CERTIFIED VEHICLES
• FREE LIFETIME INSPECTIONS
• REBUILD YOUR CREDIT SCORE
BAD CREDIT (✓) OK!
NO CREDIT (✓) OK!
BANKRUPTCY (✓) OK!
REPOSESSION (✓) OK!
Over 175 Cars in Stock. Visit Website for Full Inventory
CALL FOR 5 MINUTE APPROVAL
WWW.AUTOCREDITCOMPANY.COM

2000 Infiniti G20

2001 Ford Mustang

2001 Honda Civic

2001 Pontiac Grand Am
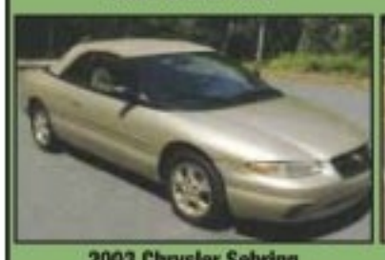
2003 Chrysler Sebring

2004 Cadillac SRX

2004 Chevrolet Trailblazer EXT

2004 Chrysler Pacifica

2004 Mitsubishi Endeavor

2005 Acura TL

2005 Mercury Sable

2006 Dodge Grand Caravan

2007 Chevrolet Impala

2007 Chrysler PT Cruiser

SHOP US FIRST, SHOP US LAST WE WILL BEAT ANY PRICE!
ARAMINGO CARPET WAREHOUSE
MENTION AD FOR ADDITIONAL DISCOUNTS
COME IN! VISIT OUR WAREHOUSE
FREE SHOP AT HOME SERVICE
WALL TO WALL CARPET
From a Room to A Whole House
We Install What We Sell No Sub-Contractors
4591 Aramingo Ave. Philadelphia, PA
215-537-9666

Over 250 Remnants All Must Go!
Layaway Available
NEXT DAY INSTALLATION
GUARANTEED
Open: Mon., Wed., Fri., 9-8PM
Tues., Thurs., Sat., 9-5 PM
Sun. 11-5PM
VISA
Directions: Take I-95 S. to Betsy Ross-Aramingo Ave. Exit, Turn left on Aramingo Ave., (end of ramp) We are about 2 blocks away on the right

CLIP & SAVE
Nulook Carpet Cleaning
SPRING SPECIAL
INCLUDES FREE SCOTCHGARD
"We guarantee our work..."
$29.99 Per Room
(2 Room Minimum)
Living Room, Dining Room, Hall and Steps $110
5 Rooms $129.99
Entire House $169.99
Fast Drying
No Checks
Sofa $60
Love Seat $40
Chair $30
Family Owned and Operated for 25 Years.
We have Experience, Powerful Equipment, and Strong Suction.
We also offer Free Deodorizer.
Ask us about our Deep Cleaning method.
(No hidden charges)
267-970-8855
CLIP & SAVE

The five most stylish movies of all time

Not since Carrie Bradshaw hauled her collection of Manolos to the big screen has a film's wardrobe received as much hype as Daisy Buchanan's Prada-designed dresses and Jay Gatsby's Brooks Brothers suits have. So as "The Great Gatsby" finally hits theaters, we're revisiting our favorite fashion movies of all time — because the runways might give birth to the trends, but it's the movies that determine which ones will become iconic.

SARA CARLSSON/Metro World News

1 'Grey Gardens'

"It's very difficult to keep the line between the past and the present, awfully difficult," Little Edie says in the film, ironically predicting how she'd impact the fashion world. Depending on who you ask, "Grey Gardens" is not so much a documentary about two recluses related to Jackie O. as it is a 100-minute trend machine. Little Edie's head scarves, Big Edie's sorbet-colored house coats, the long furs, the wacky layering, the wild print-mixing: It's all in style right now. And these women — not Anna Wintour — created the look.

2 'Rear Window'

It's hard to overstate Alfred Hitchcock's influence on fashion. Alexander McQueen famously built a collection around his movies. And you see hints of Grace Kelly's Edith Head-designed costumes in "Mad Men." In "Rear Window," Kelly only wears five outfits, each one memorable and relentlessly copied.

3 'Funny Face'

"Take the picture!" Hubert de Givenchy and Audrey Hepburn sealed their relationship as one of the movie world's greatest duos with a single scene: Audrey running down a staircase in the Louvre, her red sash floating above her mimicking Winged Victory. Givenchy created costumes for four of Hepburn's movies, all of which we were tempted to put on this list.

4 'Bonnie and Clyde'

Faye Dunaway's mid-length skirt suits, knit tops, berets and silk scarves are iconic, making this the second most referenced movie in fashion history.

5 'Breakfast at Tiffany's'

Coco Chanel is credited with creating the Little Black Dress, but Audrey Hepburn popularized it. The satin Givenchy sheath she wore as Holly Golightly was undisputedly the most famous LBD of all time.

COUPON
RADIATOR COVERS
COVER THAT UGLY RADIATOR...
FREE ESTIMATES, DELIVERY, INSTALLATION.
$10.00 OFF WITH THIS COUPON
EXPIRES 5-31-13
The Best in the Business Since 1945
BORNMANN MANUFACTURING CO. INC.
3731 Old York Rd., Phila. Pa 19140
215-228-5826
www.customradiatorcovers.com

OLD UGLY MAN WINDOWS
9-5 WINDOW - Coupon Special
BUY PAY (installed)
9 $2,655
8 $2,360
7 $2,065
6 $1,770
5 $1,475
CUSTOM, INSULATED, TILT-IN VINYL REPLACEMENT WINDOWS
INCLUDES LO E GLASS AND ARGON GAS
Look what else is INCLUDED!
DOUBLE PANE GLASS • INSTALLATION
EXTERIOR CAPPING INCLUDED• HALF-SCREEN
LIFETIME WARRANTY
BBB
NOW AVAILABLE CUSTOM RADIATOR COVERS
215-604-1717 or 856-866-2190
(But, remember, he wasn't always an old ugly man - once, he was just ugly)

DOORS UNLIMITED®
AS SEEN ON TV
Buy Factory Direct and $ave!
Over 300 Styles to Choose From!
SPRING SALE
20% TO 25% OFF
ALL WINDOWS & DOORS
• STEEL ENTRY DOORS
• STEEL SECURITY STORM DOORS
• ALUMINUM STORM DOORS
• WOOD DOORS
• GARAGE DOORS
• VINYL WINDOWS • GLASS BLOCK
• AWNINGS
• EXPERT INSTALLATION
• PRIOR SALES EXCLUDED
1971-2013 42 YEARS OF EXCELLENCE DOORS UNLIMITED
BBB MEMBER EASTERN PENNSYLVANIA A+ Rating
FACTORY DIRECT SHOWROOM OPEN MON-SAT
FREE SHOP-AT-HOME "We Come To You!"
215-455-2100
318 W. Hunting Park Ave. 1-800-523-0840
Philadelphia, PA 19140 www.doors1.com

GETTING YOUR DOSE OF VITAMIN 'O'

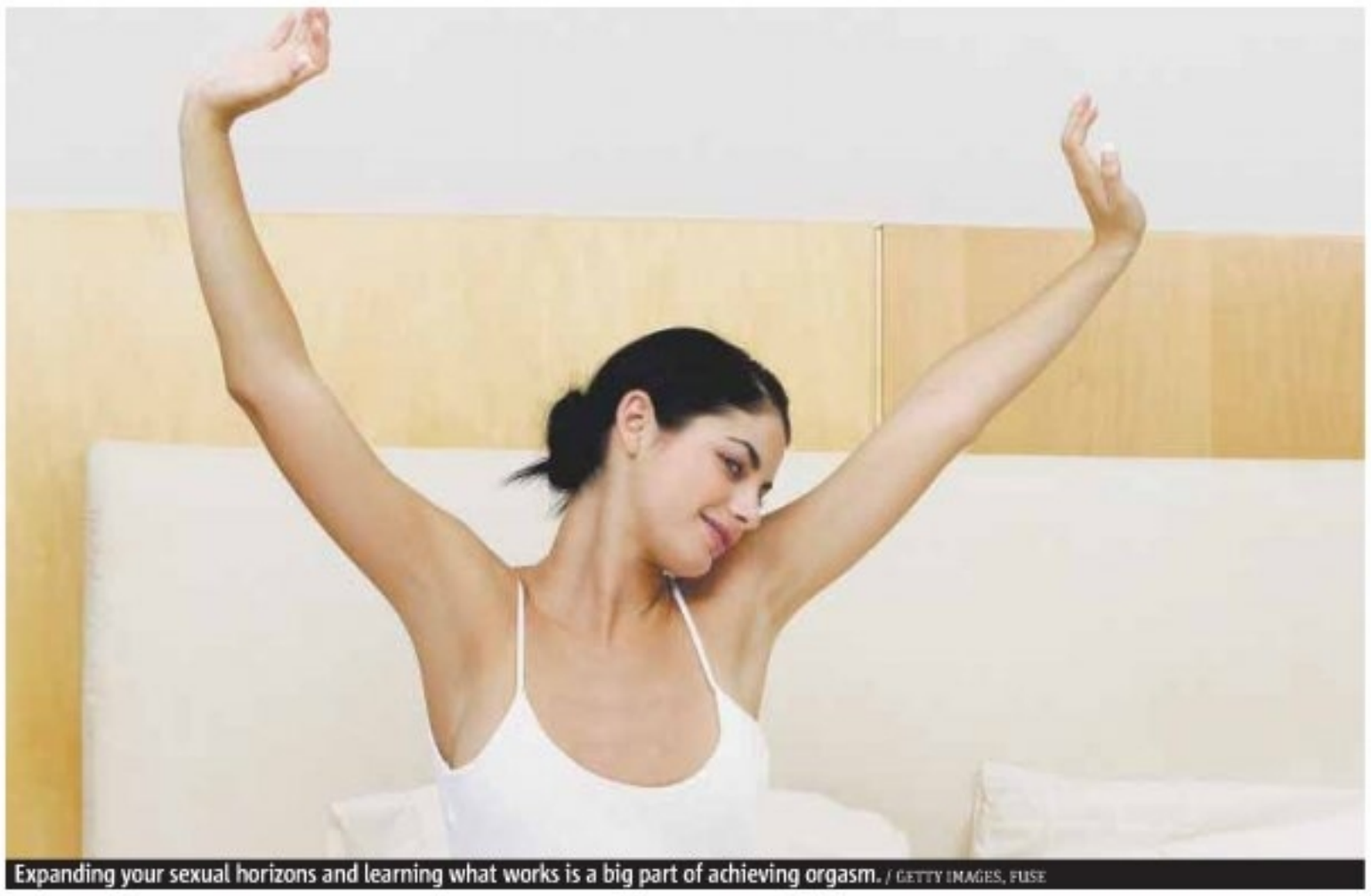

Expanding your sexual horizons and learning what works is a big part of achieving orgasm. / GETTY IMAGES, FUSE

Ah, the orgasm. To many, it is necessary for everyday living and easy to achieve. But for countless others it is elusive. Many of my female patients say they are frustrated that they can't achieve an orgasm when they are with their partners. They've read how-to sex manuals, taken herbal concoctions — some have even gotten their hands on Viagra to try and get things moving. Usually they come in after several visits to medical professionals to explore nonmedical factors that might be contributing to their inability to get there.

I start the session with one simple question: Can you bring yourself to orgasm? The answer is usually "yes." In that case, these women are physically just fine: Their bodies respond to certain stimuli and they are able to reach orgasm. This tells me that the issue is about how they think about sex, their partners and themselves. Similar to fear and anxiety, by changing the way they think about a situation it can make all the difference in the world.

— Metro does not endorse the opinions of the author, or any opinions expressed on its pages.

Tips

- **See this issue as an opportunity to improve and know yourself rather than as a problem.** Take the opportunity to expand your sexual horizons and learn what works. Remember, you've already proven to yourself that an orgasm is biologically possible. So before tweaking your technique, it is important to feel comfortable with your body. Tell yourself that you can enjoy an orgasm while feeling good about taking care of your needs.
- **Accept that sex is more than just a methodical process, and much of what stands between a self-induced orgasm and one with your partner occurs in your head.**
- **Know that the formula for a fulfilling orgasm includes more than just an adjustment of speed and intensity.** An emotional bond, closeness and being in sync with each other's bodies is crucially important. Popping Viagra is probably about as effective as eating cherries.
- **Don't focus solely on technique or the genitals.** This will only lead to anxiety and tension — both of which are incompatible with relaxing and letting yourself go.
- **Realize that there is more to sex than just traditional sexual intercourse.** Recognize the entire body has the potential to feel good and attempt to stimulate each other in ways you haven't tried yet.

Climactic thoughts

"By gently exploring each other and communicating your respective needs, you'll help to lower inhibitions and feel more comfortable en route to that mind-numbing-orgasm."

No More Drama

JONATHAN ALPERT

WWW.JONATHANALPERT.COM

Jonathan Alpert is a licensed psychotherapist. His book, "Be Fearless: Change Your Life in 28 Days," is available now. Email him your questions at jonathan@jonathanalpert.com

clubmetro

WIN 2 TICKETS TO **BO BURNHAM** COMEDY SHOW AT KESWICK THEATRE ON 5/14!

For your chance to win, log on to
WWW.METRO.US/PHILADELPHIA/CLUBMETRO

Sign up for Club Metro and stay in the loop to win great prizes and receive special offers!

expect amazing
new weightwatchers360°
because it works
Free to Join*
must pay weekly meeting fee.
If the Program is the heart of Weight Watchers, then the support received in the meeting is its soul. Increasing your knowledge, having role models to follow, sharing your challenges, and celebrating your successes are a vital part of long-term weight management and success.
*Offer good until May 18th 2013. Subsequent weekly fee of $14 applies ($13 for seniors and students.) Not valid for At Work meetings or online subscription products. Cannot be combined with any offers. Participating areas include Berks, Bucks, Delaware, Lancaster, Montgomery, Philadelphia and Schuylkill counties in Pennsylvania and parts of Burlington, Camden and Gloucester counties in New Jersey.
©2013 Weight Watchers of Philadelphia, Inc. All rights reserved. WEIGHT WATCHERS is a registered trademark of Weight Watchers International, Inc
1 800 456 6363 WWPHL COM

Horoscope

♉ Taurus | April 21 - May 21. You won't find a better day to decide upon a new course of action. You will find the courage you need to move forward.

♊ Gemini | May 22 - June 20. This is a day where your instincts and intuitions will have free rein. Pay heed to those that provide you with the insight necessary to fulfill your aims.

♋ Cancer | June 21 - July 22. A relationship with an old friend could take on added significance. You could join forces for a mutual interest.

♌ Leo | July 23 - Aug. 22. It's a good day to establish some new goals, especially if you've been having difficulty achieving your old ones.

♍ Virgo | Aug. 23 - Sept. 22. You could reap some unusual benefits through social involvements with friends. People who owe you favors will be looking for a way to make good.

♎ Libra | Sept. 23 - Oct. 22. The possibility of you generating additional income from unusual sources looks promising.

♏ Scorpio | Oct. 23 - Nov. 21. Although at times you can appear to be a loner, in reality, you enjoy having partners. Starting now, you'll have a talent for beneficial alliances.

♐ Sagittarius | Nov. 22 - Dec. 21. There are plenty of indications that you could be unusually lucky where your finances and status are concerned.

♑ Capricorn | Dec. 22 - Jan 20. You are now in a cycle where things are trending quite favorably both romantically and socially.

♒ Aquarius | Jan. 21 - Feb 18. Some happy results are indicated regarding several endeavors that you've so far been unable to complete.

♓ Pisces | Feb. 19 - March 20. Happy circumstances could unfold in a manner that will cause you to revise your present plans. Your new ideas will be better.

♈ Aries | March 21 - April 20. You'll see early signs that good luck is on the way. You'll have much to smile about in the coming weeks. **BERNICE BEDE OSOL**

Sudoku: Easy and hard

			5				6	
6					9		1	8
7			2		8		5	
		9				4		6
2			1	4	3			9
3		7				5		
	7		8		2			5
8	9		4					3
	1				7			

	8		2			5		1
4		1						
		6	5		1			4
		5	9	3				7
6								8
9				2	4	6		
1			4		3	9		
						7		2
5		4			2		8	

How to play
Fill in the grid, so that every row, every column and every 3x3 box contains the digits 1-9. There is no math involved. You solve the puzzle with reasoning and logic.

Letters

All deserve a proper burial

I'm not sure why Tsarnaev's final resting place is such an issue. The guy is dead — what more do we want from him? To kill him again, and again, and again? For what? So that somehow his horrible act can be undone? Why do we insist on this type of revenge? Why don't government officials get involved? I am in NO way taking away from the suffering and loss.

What I'm saying is, at the end of the day, this guy is someone's son, nephew, father, etc. He may not deserve a proper burial, BUT he is entitled to one whether we agree with how he lived his life or not.

RUBEN SAUCEDA, VIA EMAIL

Bill doesn't help those who pay

How wonderful! Congress is on the brink of passing a "comprehensive immigration bill." Who does it serve? There are only three goals for today's politician: One, get reelected to office; two, get elected to a higher office; three, create a legacy! As reported, the bill as proposed will likely cost taxpayers $9 trillion, while tax revenues from this group are estimated at $3 trillion. Final score: politicians/immigrants 100 percent, taxpayers 0.

ED CAMPBELL, VIA EMAIL

letters@metro.us

Keep them a brief as possible, preferably under 100 words. Metro reserves the right to edit all letters. Please include your name and contact info.

New!

You can use your smartphone to discover today's crossword answers — right now! Download and open the Blippar app on your smartphone and hold the screen over the puzzle —it's that easy!

Interactive Crossword

Crossword

Across

1 Cough syrup meas.
5 Blues street in Memphis
10 Upscale wheels
14 Pinch
15 Earth tone
16 Inland sea of Asia
17 At hand
18 Chorus platform
19 A.D. coiner
20 Judge or umpire
22 Evening serenader
24 Literary miscellany
25 – chi ch'uan
26 Basement sink
30 Suspect's photo (2 wds.)
34 Days before
35 Antivenom
37 Put on the payroll
38 Shady
39 Tigger's friend
40 Not stringent
41 Smooth-tongued
43 Insurance giant
45 Golf stroke
46 Least involved
48 Connives
50 Mantra chants
51 "– Sera, Sera"
52 Drives in (2 wds.)
56 Hold out
60 Puppy-chow brand
61 African tribe
63 – – for the money
64 Chinese dynasty
65 Remove a renter
66 Chase-away word
67 Flower shop purchase
68 Liner levels
69 Comet – -Bopp

Down

1 "Simply the Best" singer
2 Dutch colonist
3 Wild guess
4 Outcasts
5 Agencies
6 Qatar ruler
7 4-wheel drive feature
8 Onion cousin
9 Publisher's blunder
10 Immature
11 Nonsense comedy of 1960s TV (2 wds.)
12 Arroyo
13 Arctic transport
21 Demolition need
23 Label
26 Blocky heel
27 St. Teresa's town
28 18-wheelers
29 Jaunty hat
30 Physics particles
31 Seed scar
32 Expound at length
33 Course requirements
36 Go bad
42 Life study
43 Took for granted
44 Clears
45 Grouchy
47 911 responder
49 Ben- –
52 Gangplank
53 Hodgepodge
54 Med. staffers
55 Lay down some blacktop
56 Lineman's coup
57 Cuzco founder
58 Perfume bottle
59 Feminine suffix
62 Incite Rover

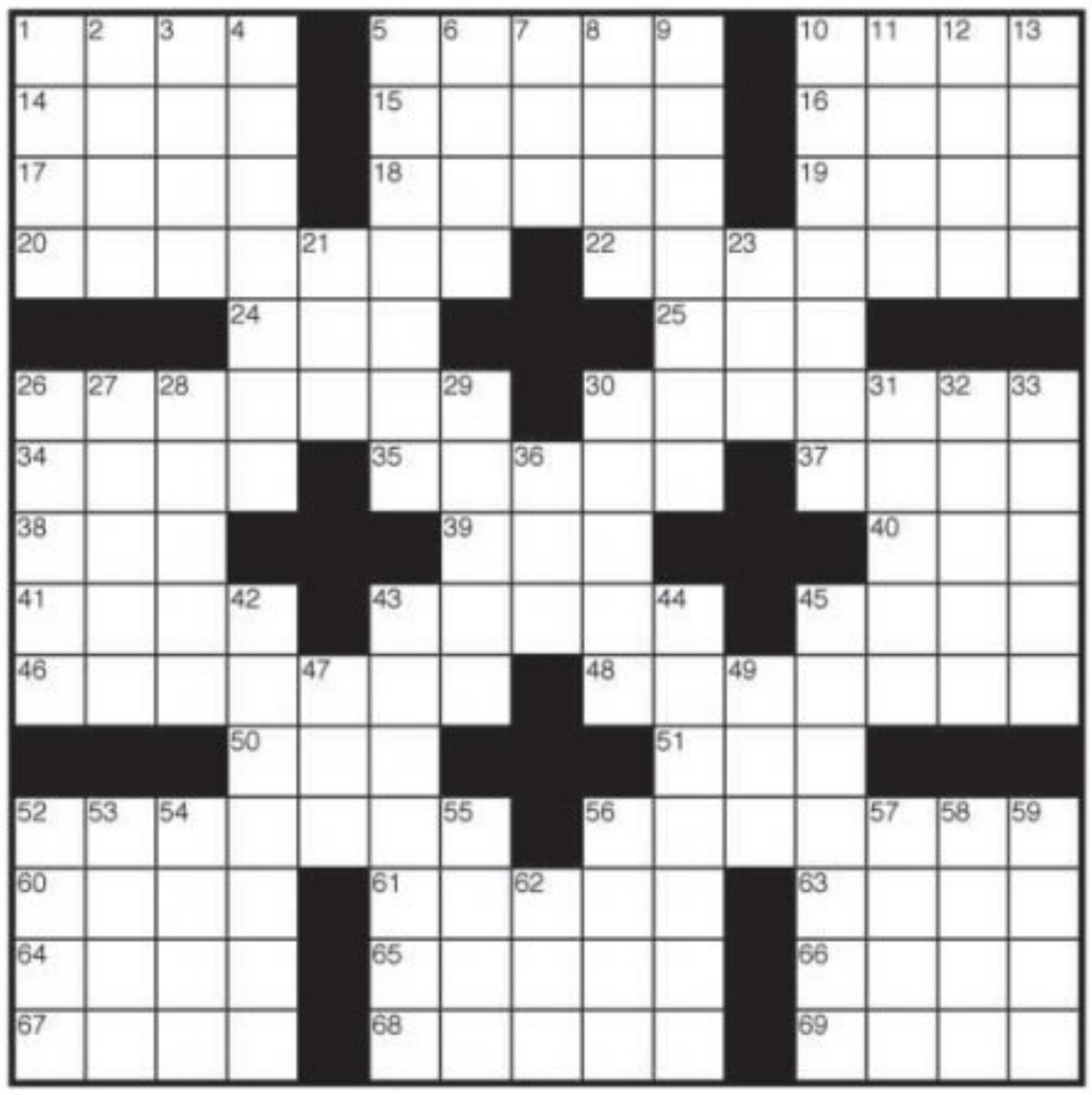

Yesterday's answer

metro
As the world's largest global newspaper, Metro has more than 18 million readers in over 100 major cities in 23 countries • Metro Philadelphia 30 S.15th St. Philadelphia, PA 19102 • **main** 215-717-2600 • **to advertise** 215-717-2695 • **National Sales Director** Ed Abrams • **Executive Sales Director** Jennifer Clark • **U.S. Circulation Director** Joseph Lauletta • **U.S. Marketing Director** Wilf Maunoir • **e-mail sales** adsphilly@metro.us • **e-mail distribution** distribution@metro.us • Advertisements appearing in Metro are published in good faith. Metro does not endorse and makes no representations about any of the advertising content appearing in its pages. Metro is not responsible for any loss or damage whatsoever resulting from readers using the services of its advertisers. Readers should exercise caution when replying to advertisements, especially those which require any form of payment, and, where necessary, should seek independent legal advice. **Editor in Chief** Tony Metcalf, @metro.us @edinchief metro • **Managing Editor** Dorothy Robinson, dorothy.robinson@metros.us • **City Editor** Christina Paciolla, christina.paciolla@metro.us • **Sports Editor** Mike Greger, mgreger@metro.us • **Entertainment Editor** Rachel Vigoda, rachel.vigoda @metro.us • **Books/Parenting/Gossip/Travel Editor** Dorothy Robinson, dorothy.robinson@metro.us • **Home/Style/Food Editor** Tina Chadha, tina.chadha@metro.us • **Film/Tech Editor** Matt Prigge, matt.prigge@metro.us • **Wellbeing/Going Out Editor** Meredith Engel, meredith.engel@metro.us • **Music Editor** Pat Healy, pat.healy@metro.us • **Careers/Education/Dating Editor** Julia Furlan, julia.furlan@metro.us • **Copy Chief/Theater Editor** Tracie Michelle Murphy, tmichelle.murphy@metro.us

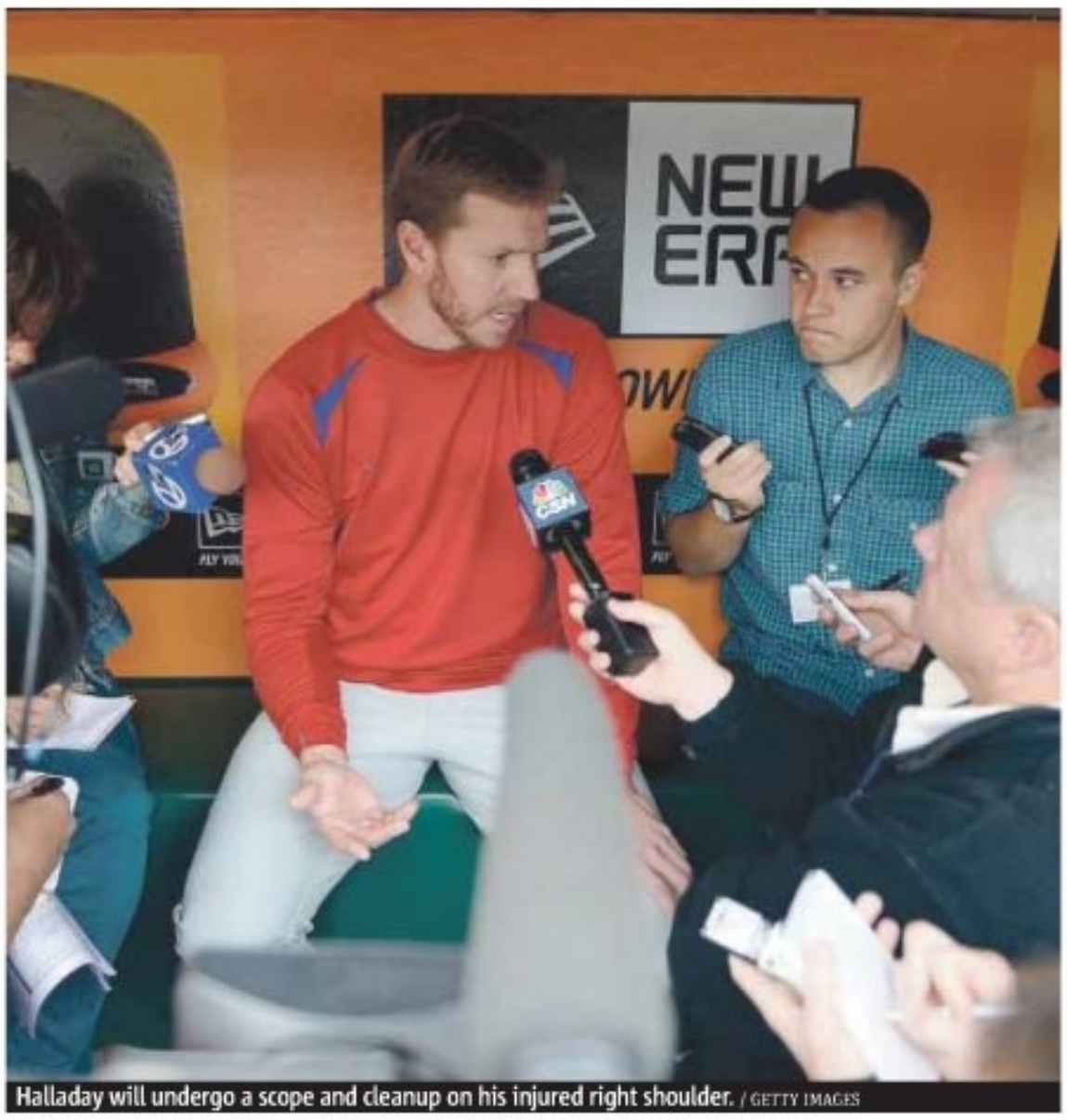

Halladay will undergo a scope and cleanup on his injured right shoulder. / GETTY IMAGES

Doc: So you're saying there is a chance?

MLB. Roy Halladay will undergo surgery on his injured shoulder, but he expects to return this season.

Roy Halladay expects to return and pitch for the Phillies — not in 2014, folks, this season.

Earlier this week, Halladay had his injured right shoulder examined by a doctor in Los Angeles. The results were very encouraging, according to Halladay, and he hopes to make a comeback this season after undergoing arthroscopic surgery next week. The procedure is considered minor, just a "scope" and "cleanup."

"The doctor seemed pretty optimistic that if what they saw is correct, I could come back and be a lot more effective and have a chance to pitch this year," Halladay said. "He said he thought they could turn back the clock two or three years for me. I thought it was very good news."

An MRI actually revealed a bone spur and partially torn rotator cuff, something that showed up last season when he hit the disabled list. Halladay isn't out of the woods yet. Doctors still have to perform the surgery and assess the damage inside the shoulder. All things considered, though, this is very good news.

"I really feel I have a shot to come back and help our team," Halladay said.

The Phillies don't have a timetable for Halladay's return and don't want to rush him back. Other pitchers have returned to action in three months. Until then, GM Ruben Amaro Jr. will keep his options open. He didn't rule out adding help.

"We remain optimistic that he can come back and pitch at some point this year," Amaro said. "If that's the case and he can help us, that would be great. I don't have a crystal ball."

MICHAEL GREGER
michael.greger@metro.us

Next man up

Tyler Cloyd will get the first shot at replacing Halladay in the rotation. The 25-year-old will get the start Friday in Arizona.

- **Cloyd went 12-1 with a 2.35 ERA and won International League MVP honors a year ago.** The right-hander went 2-2 with a 4.91 ERA in six starts for the Phils last season in the big leagues.

3 SPORTS

Deer PGA

Singh suing Tour

Vijay Singh sued the PGA Tour yesterday one week after the league decided not to punish him for using deer antler spray, a banned substance, in trace amounts. Singh's lawsuit is claiming the PGA's investigation ruined his reputation. The PGA Tour has since changed its stance on deer antler spray.

A-10 addition

Atlantic 10 adds school

The Atlantic 10 Conference unanimously voted yesterday to add Davidson College (N.C.) to the league. Davidson, which boasts Golden State's Stephen Curry as a proud alum, will join the A-10 on July 1, 2014, and begin competition in the 2014-15 academic year. The A-10 will also add George Mason to its ranks in July.

STOP THE SEARCH
We Have What You Want!
Ask for Dr. Credit's Approval
And Drive Today. Apply Online or Call
SPECIAL DISCOUNT FOR SEPTA, HOSPITAL, GOV'T & CITY EMPLOYEES
www.edencars1.com

2005 CHEVROLET IMPALA — $0 Down**
Rear Ventilation Ducts, A/C, All Power, 12V Power Outlets, Air Filtration System, 6 Speakers, OnStar, Steel Wheels, All Season Tires $3900*

2001 HYUNDAI SANTA FE — $0 Down**
CD, A/C, Rear Ventilation Ducts, 12V Power Outlets, Premium Seats, Roof Rack, Alloy Wheels, All Power $4900*

1999 CADILLAC ESCALADE — $0 Down**
Leather, All Power, Alloy Wheels, 4WD/AWD, CD, Running Boards, Keyless Entry $5900*

2004 BUICK RENDEZVOUS — $0 Down**
Sunroof, Leather, 3rd Row Seating, Keyless Entry, All Power, CD, Alloy Wheels $6900*

2006 DODGE MAGNUM — $0 Down**
CD, Rear Spoiler, Privacy Glass, A/C, Steel Wheels, 12V Power Outlets, Rear Ventilation Ducts, All Power $7900*

2006 BUICK LACROSSE CXL — 51K Miles
Chrome Wheels, Moon Roof, Leather, CD, All Power, Keyless Entry, Cruise Control, OnStar, 6 Speakers $8900*

2008 BUICK LUCERNE — $0 Down**
CD/MP3, 9 Speakers, OnStar, Leather, Alloy Wheels, Dual Climate Controls, All Power, Loaded $9900*

2010 CHEVROLET MALIBU — $0 Down**
CD/MP3, XM Satellite Radio, A/C, 6 Speakers, Cruise Control, Trip Computer, OnStar, Steel Wheels, Rear Ventilation Ducts, All Power $11,900*

2005 CADILLAC ESCALADE ESV — $0 Down**
7 Passenger, Upgraded Rims, All Power, Leather, Heated Seats, Bose Speakers, CD, Rear Parking Sensors, OnStar, Roof Rack, Privacy Glass $12,900*

CLIP IT. BRING IT. CASH IN!
$1,000 up to
TO USE AS CASH: TOWARD THE PURCHASE OF ANY VEHICLE
ADDITIONAL VALUE FOR YOUR TRADE • DOWN PAYMENT
Must be presented prior to negotiations. Cannot be used for service or parts. Cannot be combined with other offers.

EDEN VEHICLE MARKETING INC.

MONDAY - THURSDAY 9AM-9PM • FRIDAY 9AM-6PM
10100 Bustleton Avenue Phila., PA 19116
215-698-9996

Price(s) include(s) all costs to be paid by consumer, except for licensing costs, registration fees and taxes. Severity of credit may affect down payment, APR & terms. *Price reflects $2000 cash down or trade equity.
**for qualified buyers
CARFAX VEHICLE HISTORY REPORTS

Pence enjoying his new life as world champion

MLB. The former Phillies right fielder is moving on from his days patrolling the outfield at Citizens Bank Park.

Weird is how Hunter Pence described it when asked about how it would be to play against the Phillies.

"It's weird," Pence said. "It has to do with how much I loved playing there. It was just a year playing there, but it had such an impact on me."

It wasn't weird for the Phillies' former right fielder when he faced Cliff Lee. He was a triple short of the cycle Monday night, and the only Giant to generate any offense.

"They're a tough team," Pence said. "You can't discount what those veterans on the Phillies can do. I know it from being in that clubhouse. Look what they did last year after they traded me. They were all but left for dead, and they almost made the playoffs with a late charge that most didn't see coming."

Pence still talks glowingly about Phillies fans.

"They're unlike any other [fan base] in baseball," Pence said. "It was so much fun to come to the park every day."

But Pence admits he loves coming out to AT&T Park, arguably the finest new yard in the majors — and he doesn't even need a car to get there.

"I take a scooter," Pence said. "It's hard to drive in San Francisco but there are bike lanes, so I take advantage of it."

ED CONDRAN
sports@metro.us

Pence almost hit for the cycle against the Phils Monday night. / GETTY IMAGES

Happ discharged after frightening injury

Former Phillies pitcher J.A. Happ is out of the hospital after being drilled in the head by a line drive Tuesday night.

Happ, who was traded in the 2010 deal for Roy Oswalt, was discharged yesterday and upgraded from fair to good condition. He was hit in the left temple, crumpled in pain and was carted off.

Happ, now with Toronto, was feeling responsive, according to Blue Jays officials.

"I'm in good spirits," Happ said in a statement released by the hospital. "I definitely appreciate the support of the baseball community. It's been overwhelming, the messages and kind words I've been getting. I just want to thank everyone for that, and I look forward to getting back out there soon." METRO

NBA

Nuggets' Karl named NBA's top coach

Nuggets coach George Karl was named NBA Coach of the Year.

Karl, in his 25th season as a head coach, earned 62 first-place votes after guiding Denver to a 57-25 record and No. 3 seed out West. METRO

NHL

Bob finalist for Vezina Trophy

Former Flyers Sergei Bobrovsky is one of three finalists for the Vezina Trophy, awarded to the NHL's top goalie.

Bobrovsky, traded to Columbus last offseason, went 21-11-6 with a 2.00 goals-against average. METRO

NFL

Barber calling it a career

Tampa Bay cornerback/safety Ronde Barber (remember him, Eagles fans?) is retiring after 16 NFL seasons.

Barber finishes with 28 career sacks and 47 interceptions. He never left Tampa. METRO

THE CREDIT PROFESSIONALS AT
FAIRLESS MOTORS
WE BUY CARS. TOP $$$ FOR YOUR VEHICLE
¡ Se Habla Espanol! $0 DOWN!
Don't Be Fooled By Cheap Imitators, "WE HAVE BEEN IN BUSINESS FOR 20 YEARS"
435 LINCOLN HWY, FAIRLESS HILLS, PA
We Buy Clean, Used Cars
PAYMENTS AS LOW AS $99.00 PER MONTH !
Bring in This Ad & Receive $250 OFF Your Purchase!
GOOD CREDIT • BAD CREDIT • NO CREDIT • CHARGE-OFF'S • REPOS • DIVORCE • BANKRUPTCIES
ALL VEHICLES FAIRLESS MOTORS CERTIFIED
For Live Help Call 1-888-251-4312
Special incentives for SEPTA, hospital and postal workers! Used Car Leasing Now Available.
24 HOUR HOTLINE: 1-800-205-0068 www.FairlessMotors.com

2004 Nissan Maxima SL
Power Windows, Power Steering, Power Locks, CD, Moon Roof, Leather, Heated Seats, Keyless Entry, Alloy Wheels, A/C, Automatic Transmission, Cruise Control
$8,900

2005 Cadillac STS
Remote Start, Keyless Go, Power Windows, Power Steering, Power Locks, CD, Moon Roof, Leather, Privacy Glass, Heated Seats, Keyless Entry, Alloy Wheels, A/C, Automatic Transmission, Satellite Radio, Parking Sensors, Cruise Control
$11,900

2007 Mercedes-Benz CLS550
Power Windows, Power Steering, Power Locks, CD, Moon Roof, Leather, Privacy Glass, Heated Seats, Navigation, Keyless Entry, Bluetooth, Alloy Wheels, A/C, Automatic Transmission, Satellite Radio, Parking Sensors, Cruise Control
$25,900

2010 Lexus LS 460
Power Windows, Power Steering, Power Locks, CD, Moon Roof, Leather, Privacy Glass, Heated Seats, Navigation, Keyless Entry, Bluetooth, Alloy Wheels, A/C, Automatic Transmission, Rear View Camera, Satellite Radio, Rear Air, Parking Sensors, Cruise Control
$42,900

2010 Chevrolet Equinox LS 4WD
Power Windows, Power Steering, Power Locks, CD, Roof Rack, Privacy Glass, Keyless Entry, Bluetooth, Alloy Wheels, A/C, Automatic Transmission, Satellite Radio, Cruise Control, AWD
$16,900

2006 Mercedes-Benz R350 4Matic
Power Windows, Power Steering, Power Locks, CD, Leather, Privacy Glass, Heated Seats, 3rd Row Seats, Keyless Entry, Bluetooth, Alloy Wheels, A/C, Automatic Transmission, Satellite Radio, Rear Air, Cruise Control, AWD
$19,900

2008 Mazda CX-9 Touring
Power Windows, Power Steering, Power Locks, CD, Moon Roof, Leather, Roof Rack, Privacy Glass, Heated Seats, 3rd Row Seats, Keyless Entry, Bluetooth, Alloy Wheels, A/C, Automatic Transmission, Satellite Radio, Rear Air, Parking Sensors, Cruise Control
$17,900

2011 Buick Regal CXL
Power Windows, Power Steering, Power Locks, CD, Moon Roof, Leather, Privacy Glass, Heated Seats, Keyless Entry, Bluetooth, Alloy Wheels, A/C, Automatic Transmission, Rear View Camera, Satellite Radio, Parking Sensors, Cruise Control
$20,900

2004 Ford Freestar SES
Power Windows, Power Steering, Power Locks, CD, TV/DVD, Roof Rack, Privacy Glass, Keyless Entry, Alloy Wheels, A/C, Automatic Transmission, Rear Air, Cruise Control
$6,900

2007 Chrysler Aspen Limited Hemi
Power Windows, Power Steering, Power Locks, CD, TV/DVD, Moon Roof, Leather, Roof Rack, Privacy Glass, Heated Seats, Navigation, 3rd Row Seating, Keyless Entry, Bluetooth, Alloy Wheels, Towing Package, A/C, Automatic Transmission, Rear View Camera, Satellite Radio, Rear Air, Parking Sensors, Cruise Control, AWD, Running Boards
$18,900

2007 Honda Odyssey Touring
Power Windows, Power Steering, Power Locks, CD, TV/DVD, Moon Roof, Leather, Roof Rack, Privacy Glass, Heated Seats, Navigation, Keyless Entry, Alloy Wheels, A/C, Automatic Transmission, Rear View Camera, Rear Air, Parking Sensors, Cruise Control
$15,900

2006 Infiniti M35x
Power Windows, Power Steering, Power Locks, CD, Moon Roof, Leather, Privacy Glass, Heated Seats, Navigation, Keyless Entry, Bluetooth, Alloy Wheels, A/C, Automatic Transmission, Cruise Control, AWD
$18,900

Locker Room Self Storage, Inc. — PUBLIC AUCTION

Notice of public sale of personal property. Notice is hereby given that the undersigned will sell, to satisfy the lien of the landlord, at public sale by competitive bidding on **MAY 23, 2013 @ 11am.** Locker room self storage, inc. Located at 2001 w. Erie Avenue, Philadelphia, PA 19140. The personal goods stored in space no:

Unit # 1015 Boyd, Alycia	Unit # 1022 Hoskins, Marnie	Unit # 1047 McLean- Smith, Tonell	Unit # 1063 Robinson, Wesley
Unit # 2229 Bufford, Frank	Unit # 2145 Hill, Denetee	Unit # 2089 Montgomery, Tashiera	Unit # 2131 Ross, Nip
Unit # 1285 Burns, Miriam	Unit # 1067 Hopkins, Gregory	Unit # 0001 Muhammad, Abdul-Hafiz	Unit # 1036 Saunders, Eugene
Unit # 1146 Chandler, Sandra	Unit # 1041 Kanoama, Julia	Unit # 1077 Murray, Jennifer	Unit # 1011 Stewart, Nakeisha
Unit # 1006 Coll, Shonelle	Unit # 1010 Lawrence, Leqcanda	Unit # 2087 Navarro-Burton, Kiosha	Unit # 1019 Stovall, Jorac
Unit # 1101 Darbouze, Danielle	Unit # 1087 Malone, Prester	Unit # 2022 Ostfolk, Barbara	Unit # 2092 Turpin, Tiana
Unit # 2197 Edwards Jr, Robert	Unit # 2179 Malone, Prester	Unit # 1255 Parks, Sojourner	Unit # 1111 Washington, Patricia
Unit # 1180 Falinkas, Olivastiani	Unit # 2084 Mango, Shiela	Unit # 1063 Patterson, Tyeshia	Unit # 2016 Wells, Yvonne
Unit # 1084 Harris, Jerry	Unit # 1040 Wesley, McClurn	Unit # 2077 Roberts, Denis	

PURCHASE MUST BE MADE IN CASH ONLY AND PAID FOR AT THE TIMES OF SALE, ALONG WITH A REFUNDABLE CASH DEPOSIT. All GOODS ARE SOLD AS IS AND MUST BE REMOVED AT TIME OF PURCHASE. SALE IS SUBJECT TO ADJOURNMENT AND WE RESERVE THE RIGHT TO DETERMINE AN OPENING BID.

LOCKER ROOM SELF-STORAGE, INC. 215-225-8585

EXIT BENCHMARK REALTY
441 E. Girard Ave Phila, PA 19125
www.ViewPhiladelphiaHomes.com

Get Qualified for $15,000 city Program-All Buyers Accepted • Not Credit-Based • Short Sale Specialists
Foreclosures • Rent To Own
Use Income Tax Check for Down Payment
Tony Goodman *Broker/Owner*
Bus: 215-427-2870 • Cell: 215-479-7923
Each Exit Office is Independently Owned and Operated

WINDOWS AWNINGS DOORS
SPRING INTO SAVINGS SALE!
Now Featuring Custom Window Treatments!
BUY DIRECT TO SAVE MONEY!
Aluminum • Canvas • Clear Awnings • Replacement Windows
Beautiful Doors • Bow Windows • Blinds • Drapes • Shutters

JEFCO MANUFACTURING INC. SINCE 1950
CALL FOR YOUR IN-HOME CONSULTATION
Window • Door • Porch & Patio Covers • Stationary • Retractable • All Styles & Colors
FREE ESTIMATES
215-334-3220
Better Business Bureau
SHOWROOM: 2715 S. FRONT ST. // PHILADELPHIA

SERIOUS ABOUT LOSING WEIGHT?
BOARD-CERTIFIED PHYSICIAN OFFERS VARIETY SAFE & EFFECTIVE MEDICALLY SUPERVISED WEIGHT LOSS PROGRAMS.
✓ Easy To Follow "Jump Start Program"
✓ New Patients Seen Within 1 Week
✓ Prescription Diet Medication
✓ Boost Energy, Promote Fat Burning
✓ Replenish Nutrients
DR. ROBERT FORTINO • 1913 BROAD STREET
215.336.8000
DRFORTINO.COM

Need A Car or Truck?
Have Poor Credit, or NO Credit?
We Can Get You Financed
Call Jason
877-588-5252 NOW!

Public Storage — NOTICE OF PUBLIC SALE OF PERSONAL PROPERTY

Pursuant to the Pennsylvania Self Storage Act Pennsylvania Statues, 73, Chapter 26, 1901 et seq. A Public Auction Will take Place on **5/21/13** at the below listed Public Storage Facilities for the follow units/Tenants. The Contents of which shall satisfy the Owners Lien. **Public Storage Located At, 1251 Byberry Rd, Philadelphia PA 19116 at 1:00 PM (215) 676-8764.**

C315 Gilman, Lawrence • D416 Bell, Jason • F608 Kelly, Timothy
F654 Colandrea, Tiffany • G770 Livingston, Daniel
K1348 Wells, Harold

All Sales Are subject to Cancellation Public Storage Terms, Rules and Regulations will be made prior to the sale. PS Orangeco Inc. 701 Western Ave. Glendale California, 91201.

PS ORANGECO, INC

Public Storage — NOTICE OF PUBLIC SALE OF PERSONAL PROPERTY

Pursuant to the Pennsylvania Self Storage Act Pennsylvania Statues, 73, Chapter 26, 1901 et seq.. A Public Auction Will take Place on **5/20/13** at the below listed Public Storage Facilities for the follow units/Tenants. The Contents of which shall satisfy the Owners Lien. **Public Storage Located At, 2190 Wheatsheaf Lane Philadelphia PA 19137 at 12:00 PM (215)-289-4969.**

A023 - Reyes, Christina • A105 - Ferreras, Denise • A120 - Shields, Joseph
A205 - Thomas, Lisa • B049 - Sivels, Glenn • B128 - Campbell, John • B132 - Macdonald, Brinton
D016 - Hannigan, Dennis • E008 - Kieffer, Kenneth • E022 - Morales-Montalvo, Javier
E044 - Hernandez, Dina • E076 - Stanback, Shawn • G016 - Reed, William

All Sales Are subject to Cancellation Public Storage Terms, Rules and Regulations will be made prior to the sale. PS Orangeco Inc. 701 Western Ave. Glendale California, 91201.

PS ORANGECO, INC

Public Storage — NOTICE OF PUBLIC SALE OF PERSONAL PROPERTY

Pursuant to the Pennsylvania Self Storage Act Pennsylvania Statues, 73, Chapter 26, 1901 et seq.. A Public Auction Will take Place on **05/21/13** at the below listed Public Storage Facilities for the follow units/Tenants. The Contents of which shall satisfy the Owners Lien. **Public Storage Located At, 6301 Tacony St Philadelphia PA 19135 at 11:00 AM (215) 333-3138.**

A034 Green, Parsha • A052 Dougherty, Donald • A059 Mabin, Thomas
A099 Matthews, Kenneth • A110 Santiago-Sepulveda, Kelly • B183 Morales, Denise
B202 Ortiz, Madelyn • C223 Parkhill, AnnaMae • C254 Bashir, Naimah
C340 Edge, Sakeenah • C351 - Lovans, John • D392 Feggans, Saleema • D437 Stacey, Dennis

All Sales Are subject to Cancellation Public Storage Terms, Rules and Regulations will be made prior to the sale. PS Orangeco Inc. 701 Western Ave. Glendale California, 91201.

PS ORANGECO.INC

Public Storage — NOTICE OF PUBLIC SALE OF PERSONAL PROPERTY

Pursuant to the Pennsylvania Self Storage Act Pennsylvania Statues, 73, Chapter 26, 1901 et seq.. A Public Auction Will take Place on **5/20/13** at the below listed Public Storage Facilities for the follow units/Tenants. The Contents of which shall satisfy the Owners Lien. **Public Storage Located At, 2345 Castor Ave Philadelphia PA 19134 at 1:00 PM (215) 537-0184.**

1028 - Turner, Joy • 1081 - Iglesias, Maria • 1084 - Torres, Rosemary • 1098 - Jimenez, Heriberto
1109 - Burkett, Pamela • 1112 - Cancelliere, Dawn • 1129 - Brown, Nathaniel • 1130 - Webb, Cheryl
1253 - Rosado, Joshua • 1258 - Allen, Ebony • 1279 - Hagan, James • 1296 - Koznicki, Amanda
2307 - Leon, Mercedes • 3068 - Southern, Martice

All Sales Are subject to Cancellation Public Storage Terms, Rules and Regulations will be made prior to the sale. PS Orangeco Inc. 701 Western Ave. Glendale California, 91201.

PS ORANGECO, INC

Public Storage — NOTICE OF PUBLIC SALE OF PERSONAL PROPERTY

Pursuant to the Pennsylvania Self Storage Act Pennsylvania Statues, 73, Chapter 26, 1901 et seq.. A Public Auction Will take Place on **5/21/13** at the below listed Public Storage Facilities for the follow units/Tenants. The Contents of which shall satisfy the Owners Lien. **Public Storage Located At, 6225 Oxford Ave Philadelphia PA 19111 at 10:00 AM (215) 535-5805.**

A761 - Davis, Cam • B1400 - Choates, Darrell

C2219 - Gradner, Carrie • C2602 - Deshner, Charles

All Sales Are subject to Cancellation Public Storage Terms, Rules and Regulations will be made prior to the sale. PS Orangeco Inc. 701 Western Ave. Glendale California, 91201.

PS ORANGECO, INC

Public Storage — NOTICE OF PUBLIC SALE OF PERSONAL PROPERTY

Pursuant to the Pennsylvania Self Storage Act Pennsylvania Statues, 73, Chapter 26, 1901 et seq.. A Public Auction Will take Place on **5/20/13** at the below listed Public Storage Facilities for the follow units/Tenants. The Contents of which shall satisfy the Owners Lien. **Public Storage Located At, 456 N Columbus Blvd Philadelphia PA 19123 at 11:00 AM (215) 922-3709.**

A030 - Hall, Jessica • A059 - Snead II, Kenneth • A065 - Smith, Nicole
C244 - Williams, Sonya • C379 - Henderson, Charles • C390 - Bateman, Edgar
E501 - Mitchell, Stacey • F547 - Katz, Robert • F581 - Katz, Robert
F592 - Parson, Kevin

All Sales Are subject to Cancellation Public Storage Terms, Rules and Regulations will be made prior to the sale. PS Orangeco Inc. 701 Western Ave. Glendale California, 91201.

PS ORANGECO, INC

Public Storage — NOTICE OF PUBLIC SALE OF PERSONAL PROPERTY

Pursuant to the Pennsylvania Self Storage Act Pennsylvania Statues, 73, Chapter 26, 1901 et seq.. A Public Auction Will take Place on 5/20/13 at the below listed Public Storage Facilities for the follow units/Tenants. The Contents of which shall satisfy the Owners Lien. **Public Storage Located At, 7000 Lindbergh Blvd Philadelphia PA 19153 at 10:00 AM (215)-365-2105.**

0003 - Byers, Natashia • 0033 - Williams, Talisia • 0082 - Dicamillo, Lisa • 0223 - Holden, Derrick
0415 - Threadgill, Jan • 0435 - Cheh, Cecilia • 0454 - Williams, Deidre • 0515 - Hillard - McClain, Kimberly
0546 - Veid, Ronald • 0551 - Gunn, Debra • 0555 - Carter, Katina • 0722 - Junious, Kharisha • 0761 - King, Sheene
0824 - Ballentine, Stacy • 0925 - Cole, Colleen • 1013 - Cianfrani, Anthony • 1020 - Cruz, Amparo
1046 - Lee, Brendi • 1061 - Murray Mixon, Carol • 1085 - Kane, Beverly • 9034 - Price, Skylind

All Sales Are subject to Cancellation Public Storage Terms, Rules and Regulations will be made prior to the sale. PS Orangeco Inc. 701 Western Ave. Glendale California, 91201.

PS ORANGECO, INC

Public Storage — NOTICE OF PUBLIC SALE OF PERSONAL PROPERTY

Pursuant to the Pennsylvania Self Storage Act Pennsylvania Statues, 73, Chapter 26, 1901 et seq.. A Public Auction Will take Place on **5/21/13** at the below listed Public Storage Facilities for the follow units/Tenants. The Contents of which shall satisfy the Owners Lien. **Public Storage Located At, 2700 Grant Ave. Philadelphia PA 19114 at 12:00 PM (215) 698-8319.**

A016 Hunter, Dale Lavern • E0281 Baker, Monifa • F0362 Acker, Timothy
F0388 Bowen Sr, Christopher • H0497 Foust, Earvin C • J0661 Walker, Bernice
J0678 Knowles, Nancy • K0931 Welsh, Michelle • L1011 Barlow, Derek • N1169 Hall, Larry
P007 Kane, Brian • P017 McDonagh, David • P020 Montgomery, Kenneth • P027 Highsmith, Felicia

All Sales Are subject to Cancellation Public Storage Terms, Rules and Regulations will be made prior to the sale. PS Orangeco Inc. 701 Western Ave. Glendale California, 91201.

PS ORANGECO, INC

DIRECTORY — Legal Services

To place an ad call Erin Tideman at 215-717-2691 or email erin.tideman@metro.us

SOCIAL SECURITY & SSI DISABILITY
COHEN, FLUHR & GONZALEZ, P.C.
1608 Walnut Street, Suite 1108, Philadelphia PA, 19103
(215) 854-0060
Experienced Attorneys NO FEE UNTIL WE WIN

MOTOR VEHICLE
SLIP & FALL • DISABILITY
NEGLIGENCE • SOCIAL SECURITY • ACCIDENT INJURIES
DENNIS A. POMO
Attorney at Law
NO FEE UNTIL WE SETTLE 215-665-1900 LICENSED IN PA & NJ

DeMarco & DeMarco, P.C.

INJURED?
DIAL DEMARCO
855-55-DeMarco
(33627)

www.demarcoanddemarco.com

INJURED AT WORK?
WE WILL FIGHT FOR YOU
• WORK INJURIES
• SOCIAL SECURITY DISABILITY
FREE CONSULTATION • SE HABLA ESPANOL
215-546-4208
ADAMS RENZI AR LAW
CALL CHRISTY ADAMS, ESQ • ADAMS RENZI LAW
CENTER CITY • 1429 Walnut St. NORTH PHILA. • 227 W. Lehigh Ave.

Medical Malpractice
Cancer Misdiagnosis/Doctor Mistake
Birth Injury/Cerebral Palsy
Surgery Mistake/Hospital Death
PHYSICIAN-ATTORNEY (DOCTOR-LAWYER)
Yale & Harvard Trained MD-Lawyer On Staff
4x Named One Of PA's Rising Stars (Top Young Lawyers) in Medical Malpractice by Phila Magazine
Over 20 Million Dollars Recovered since 1/2012 as Co-Counsel
PA & NJ (215) 592-9750
Law Offices of Tai Y. Wong, P.C.
1101 Market Street, Aramark Tower Suite 2820
Philadelphia, PA 19107
No Recovery - No Fee

Medical Research

metro health

Check out Metro's Online Medical Research Directory at health.metro.us

To place an ad call Brian Lydon at 215-717-2694 or email brian.lydon@metro.us

DO YOU SUFFER FROM DIABETIC FOOT ULCERS?

WOULD YOU BE INTERESTED IN PARTICIPATING IN A CLINICAL TRIAL TO RESEARCH THE EFFECTIVENESS OF AN INVESTIGATIONAL DEVICE FOR DIABETIC FOOT ULCERS?

WE ARE LOOKING FOR:

- ADULTS AGE **18 OR OLDER**
- WHO HAVE **DIABETES TYPE I OR II**
- WHO CURRENTLY HAVE AN **ULCER ON THE BOTTOM OF THE FOOT** THAT HAS NOT HEALED IN THE PAST 30 DAYS

PLEASE CONTACT US FOR FURTHER DISCUSSION OF YOUR PARTICIPATION

Temple University Foot and Ankle Institute

Dr. Jason Piraino • 215-625-5309
148 N. 8th St., Philadelphia, PA 19107

DO YOU SUFFER FROM ARTHRITIS?

Compensation up to $50.00 per visit

No-cost study-related care and study medications for up to 42 months.

No health insurance or referrals are required.

Local doctors need volunteers for a research study comparing FDA-approved arthritis medications.

CLIP & CALL!

866-668-7321

Visit: www.StudyForArthritis.com

Do you have Genital Herpes? Are you having an Outbreak Now? Are you 18 years of age or older? Are you interested in participating in a Research study?

If you answered "yes" to all these questions, you may be eligible to participate in a research study!

For more information, please call **(215) 351-5543.**

Planned Parenthood® Care. No matter what.

1144 Locust St Philadelphia, Pa 19107

Is your skin red around your forehead, cheeks, chin and nose? Do you also get red bumps similar to acne on your face?

If so, please contact us to learn more about our research study of an investigational study gel for adults with papulopustular rosacea.

Papulopustular rosacea is a type of rosacea marked by facial redness and acne-like bumps.

To qualify, you must:

- Be 18 years of age or older
- Have moderate or severe papulopustular rosacea
- Have a minimum of 8 papules or pustules on your face (acne-like bumps)

Qualified participants will receive study-related evaluations and study gel at no cost, and may receive compensation for their time and travel.

For more information, please call today to learn if you may be eligible. Medical insurance is not required for study participation. Study exams are conducted by board certified physicians at Paddington Testing Company.

CALL 215-563-7330

www.metro.us

No One Chooses to Be Addicted to Cocaine
Contact us for a confidential screening for a research study of an investigational medication
(215)243-9959
addicted@med.upenn.edu
Perelman School of Medicine
University of Pennsylvania

Thursday, May 9, 2013

metroclassifieds

in print & online

TO PLACE AN AD:
866-900-9473
CLASSIFIED.METRO.US
PHILLYCLASSIFIEDS@METRO.US

CLASSIFIED AD DEADLINE: 5PM TWO (2) BUSINESS DAYS BEFORE PUBLICATION

IMPORTANT INFORMATION:
All classified advertising is subject to the terms and conditions of the applicable Metro Classified rate card and to approval and acceptance at Metro U.S. option. Metro US reserves the right to edit, reject, cancel or reclassify an ad, and reserves the right to convert any classified advertising to alternative formats for use and publication in other Metro U.S. publications. It is the advertiser's sole responsibility to check each ad the first day it is published. Metro U.S. assumes no responsibility for any reason, for any error or omission in any ad.

Jobs

General Help Wanted

Sr. SAS Programmer (2 x openings) in King of Prussia, PA: Conduct complex SAS programming to analyze phase I- III clinical trial data & support FDA submission. Develop & validate SAS programs for generation of tables, listings, & figures for clinical study reports, and integrated analyses. Define & create Ad Hoc reports; review statistical analysis plan & analysis dataset specification. Req.: MS/equiv in Statistics/Applied Mathematics/related with 6 months exp.; SAS Base Programmer Certificate, SAS Clinical Trials Programmer Certificate. Send resume to TechData Service Company LLC, 700 American Ave., Suite 102, King of Prussia, PA 19406.

metroclassifieds
TO PLACE AN AD CALL 866-900-9473
OR VISIT US AT WWW.METRO.US

General Help Wanted

Now Hiring! Security & Staff

ANDY FRAIN SERVICES

for U.S. OPEN Championship. Apply Now @ andyfrain.com

Portrait Photographer
Full Time Permanent

As a photographer for Lifetouch Inc., you will be capturing one of the most important moments in a graduates life. No experience, no problem! We have an extensive on-the-job, paid training program that will have you creating professional portraits. If you are a reliable, highly motivated & an outgoing person with excellent customer service skills, this is the job for you! Must have reliable & insured vehicle and basic computer knowledge. Attractive benefits, competitive hourly rate and mileage reimbursement. Please fax resumes to 800-280-5880 or email mjcha@lifetouch.com attention Mike Jicha.

Lifetouch Inc.
3580 Progress Drive
Bensalem, PA 19020
EOE
A Drug Free Workplace

0-1 yrs. experience. Lifetouch Inc., 3580 Progress Drive, Suite G, Bensalem, PA (215) 638-2490 2199 (800) 280-5880 mjcha@lifetouch.com

General Help Wanted

BE A PART OF THE FUTURE!!

Green Energy Firm has Openings Now

Training provided • Expanding throughout NA
Advancement • $800 weekly average
Students 18+ welcome for FT summer work

CALL TODAY FOR AN INTERVIEW 215-789-2050

CUSTOMER SERVICE

POSITIONS AVAILABLE NOW

- No exp. necessary
- Training provided
- Great pay
- Close to public trans.

For an interview please call 215-207-0998

HOUSEKEEPERS

CC Hotels & Hospitals
No exp. To $14/hr.
Pal, 107 W. Girard.
215-203-8745 Fee

PLACE A LEGAL/ PUBLIC NOTICE:

Name Changes, Liquor Licenses, Sidewalk Café Call for quote.

(215) 717-2691 or erin.thomson@metro.us

Transportation / Travel

mobile campaign / Driver Earn $400 every week

Link Art Inc. seeks people,regular citizens and professional drivers--to go about their normal routine as they usually do, only with a big advert for Link Art Inc. plastered on your car.send us an email for more details dbelushi882@gmail.com or call (+1 209 753 4893) Full Time. $400/hourly.

For Sale

Articles for Sale

40th Annual Flea Market & Craft Fair Saturday 5/11 - Rummage 9:00 AM - 3:00 PM, Crafts 9:00 AM- 4:00 PM: 4th and Pine Street, Philly. Rain or shine! Giant Rummage Sale, Grill & Bake Sale. Live Music and Craft Vendors selling Jewelry, Art and Collectibles. Rummage being accepted through Thursday 5/9. Craft Vendor tables still available For more info call 215-925-8051

Garage & Yard Sales

Bed Brand New Queen Pillow Top Mattress set in plastic w/warranty $175 5 piece Bedroom set $399. Delivery available. Call 215-355-3878

Sectional, micro fiber w/ chaise & otte man, 7 colors avail. Brand new still boxed. Get all 3 pcs $559. **Call 215-752-0911**

Garage & Yard Sales

LEATHER BED: Queen $169 • King $220. pillow Top MATTRESS Set: Queen $175 • King $275 **EXFURN.COM 215-752-0911**

Miscellaneous

CASH FOR DIABETIC TEST STRIPS

Also buying nicotine patches, gum, ensure & diapers. We match any price $$$

267-275-1717

Business Opportunities

Business Opportunities

TIME TO GET PAID

MAKING $5,000 PER MONTH IS NOT JUST POSSIBLE... IT'S EXPECTED!

BIG IDEA!

$100K first year potential. No experience needed. Will train for FREE WWW.BIG-IDEA-MASTER.COM

Run Your Own MetroPCS Store! Established, Profitable Locations in Philadelphia Only. $10-20k Down. adil215@gmail.com * 215-385-6667

metroclassifieds
TO PLACE AN AD CALL 866-900-9473
OR VISIT US AT www.metro.us

SEARCH IT. FIND IT. BUY IT.

metroclassifieds

metro classifieds

in print & online

TO PLACE AN AD:
866-900-9473
CLASSIFIED.METRO.US
PHILLYCLASSIFIEDS@METRO.US
CLASSIFIED AD DEADLINE: 5PM TWO (2) BUSINESS DAYS BEFORE PUBLICATION

Career Training

LOOK NO FURTHER!
Train for a new career as a
MEDICAL ASSISTANT!
Call Now! 800.761.7504
Kaplan Career Institute
Broomall Campus
1991 Sproul Road, Suite 42, Broomall, PA 19008
Franklin Mills Campus
177 Franklin Mills Blvd., Philadelphia, PA 19154
Philadelphia Campus
3010 Market Street, Philadelphia, PA 19104
Information about programs at
www.kaplancareerinstitute.com/consumer-info

YOU COULD WORK IN
Clinics & Hospitals,
Nursing Facilities,
and Doctors' Offices
By Training in RESPIRATORY CARE!
Call Now! 800.761.7504
Kaplan Career Institute
Franklin Mills Campus
177 Franklin Mills Blvd., Philadelphia, PA 19154
Information about programs at
www.kaplancareerinstitute.com/consumer-info

LOOKING FOR A NEW CAREER?
Start Training Today as an
HVAC/R Technician
Call Now! 800.761.7504
Kaplan Career Institute
Broomall Campus
1991 Sproul Road, Suite 42,
Broomall, PA 19008
Information about programs at
www.kaplancareerinstitute.com/consumer-info

AMAZING OPPORTUNITY!
Start training today for a
new career as a
PHARMACY TECHNICIAN!
Call Now! 800.761.7504
Kaplan Career Institute
Broomall Campus
1991 Sproul Road, Suite 42, Broomall, PA 19008
Franklin Mills Campus
177 Franklin Mills Blvd., Philadelphia, PA 19154
Information about programs at
www.kaplancareerinstitute.com/consumer-info

Vehicles

Miscellaneous

Ca$h For Cars!

Running or Not!
We Pay Cash On The Spot
Cars - Trucks - Vans - SUV's
FREE TOWING
267-615-9108

Car Remotes!

Car Chip Keys!
REMOTE START!
Sales, Repair & Programming
215-486-7040~Fairless Hills
10% off! Stu's EZ Auto Remotes

Miscellaneous

WE BUY JUNK CARS
Top $$$ paid.
We pay cash!
609-851-2980; 215-429-8336

WE BUY JUNK CARS
$350 and Up
CASH GUARANTEED
FREE TOWING
SAME DAY PICK-UP
267-229-1970

Up to $400 Cash FOR JUNK CARS!
Free SAME DAY TOWING

215-801-4216
215-295-7610
JunkyardBarbie.com
Female Owner/Operator

WOW!
A $400 Guarantee
On Any Large Vehicle
NO G

We Buy Junk Cars/Trucks
WILL PICK YOUR CAR
UP WITHIN THE HOUR
215-200-3401

ACES # SALVAGE
JUNK CARS WANTED
WE PAY THE MOST
We Pay in Cash
Guaranteed
Top Dollar
24/7 FREE TOWING
215-668-2277

Vehicles Wanted

$$$ UP TO $1100.00 $$$
For Cars w/ Bad Engines w/or w/o title
500.00 CASH $$$
For Any Junk Cars or Trucks
215-669-1000

WE BUY ANY AND ALL JUNK CARS $200-600 We also offer towing services. Cars can be running or not running.
Call 267-377-3088
Junk Cars and Towing Bo
Tow 267-377-3088

Real Estate/Sale

EQUAL HOUSING OPPORTUNITY

PUBLISHERS NOTE
All real estate advertising herein is subject to the Federal Fair Housing Act of 1968 and state and local fair housing laws. The Fair Housing Act makes it illegal to advertise any preference, limitations or discrimination on the basis of race, color, religion, sex, handicap, familial status, or national origin or an intention to make any such preference, limitation or discrimination. State or local laws may make unlawful advertising that discriminates on the basis of age, marital status, or sexual orientation. Metro US will not knowingly accept any advertising for real estate which violates the law. The law requires that all dwellings advertised are available on an equal opportunity basis. If you have any questions regarding housing discrimination, call the Long Island Housing Services at 1(800) 660-6920 in Long Island or the Anti-Discrimination Center at (212) 346-7600 in New York City. To file a complaint call HUD toll-free at (800) 669-9777 or the New York City Commission on Human Rights at (212) 306-7500

Homes

House For Sale
$592.26 a month
3 Bedrooms, Excellent condition
Nick's Real Estate
(215) 425-3500

Real Estate Wanted

WE BUY UGLY HOUSES.
HOMEVESTORS
AMERICA'S #1 HOME BUYER
1-800-301-3223

Vehicles Wanted

Real Estate Wanted

WE BUY HOUSES
$$$$ FOR CASH $$$$
Call Now!
215-424-1878

Mobile Homes

New & Pre-owned Homes in Bensalem
Why rent when you can own?
Terry's Mobile Homes 215-639-2422

Real Estate/Rent

Condos

NEW LISTING
Bucks County Makefield Glen, $1,650/mo, 1,550 Sq Ft. 2 BR, 2 BA, plus loft, C/A, dishwasher, FP, garbage disposal, washer & dryer. Lovely 2nd flr Makefield Glen home w/lots of natural light. LR/DR is open w/vaulted ceiling & FP. DR w/bow window. Spacious LR w/hardwood flr. New flr in kitchen. Gas cooking. Large loft, over looks living & dining area, can be used as office, 3rd BR, or den. Newly painted & new carpet thru-out. Extra storage area in hall way bath. Wood deck w/storage room. Swimming pool, tennis courts & walking & biking trails. Easy commute to I-95 & train station. No smoking. No pet. Require 1st & last mo rent & 1 mo security. Owner pays condo fee.609-902-6811

Apartments

Hillside Manor
CHESTER APARTMENTS
1127 Ward St, Chester PA
- New 2 Bedroom Apts
- Private Entrances
- New on-site laundry facility
- Free off street park in your own driveway!

Call Kimberly (484) 483-7805
or after hours (610) 505-5098

Apartments

FREE HEAT
Apts Avail NOW
Studio/1-2 Bed. 69th Street area, close to trans, free Gas/HW, 1/2 off 1st month's rent. **CALL NOW 610-734-2360**

35xx Braddock St, 19134 PHA SEC 8 OK. 2br, 1ba, 1blk from public transp, front porch, yard, wash/dryer $700/mo, +util. 215-946-6000

BENSALEM COMMONS

SAVE $$ ON GAS-NEAR TRAIN
COMFORTABLE 1 & 2 BR APTS
Reasonable rates. Heat, hot water & cooking gas included. Great Senior citizen discount. Visit our website for other specials phillysuburbapts.com
Call Joe 215-244-0689

Upper Southampton 1 BR, private entrance. $750/mo. Includes heat, water No pets/smoking 267-265-4664

Chalfont Boro 1 BR Apartment. Non Smoking. No Pets. On site laundry. Close to train. Call 215-345-4078

DOYLESTOWN TWP 2 BR, 2nd floor, includes heat & hot water, no pets, off street parking, $850/mo. 215-519-4305

Homes

Pennsport. Gorgeous T/H 3 bed and ba. All brand new! $850/mo Reg credit. Call 215.292.2176

Miscellaneous

LEVITTOWN Furnished, cable/internet, utilities included. 267-274-8035

Services

Auto

TOP $$$ FOR COMPLETE JUNK CARS AND TRUCKS
Free Towing-Same Day-
Used Vehicles and Parts for Sale
267-972-1398

Miscellaneous

NO CO-PAY CHILDCARE @ GAOM'S ABC/ 24HRS
GAOM'S DAYCARE
267-259-3580
NOW ENROLLING all ages. pick-up/ drop off. B4 & After Care Avail. **Call 267-259-3580**

Miscellaneous

DIABETIC TEST STRIPS NEEDED
Also nicotine patches.
Will pay up to $30 per box.
Will pick-up. Call James
610-453-2525

CASH PAID!!
for ALL Diabetic Test Strips, Nicotine patches, Gum Paying
UP TO $30 per box $$
We pickup
215 395-7100

Phone Services

lavalife VOICE
FREE TRIAL
CALL NOW!

215.557.2000
Toll Free 1.877.800.5282
18+ *Restrictions may apply

Try for free 18+ 267.515.5705
More Local #s: 1.800.926.6000
www.livelinks.com Ahora en Español

RESERVE YOUR SPACE
DEADLINE: two (2) business days prior to publication at noon.
metro classifieds
866. 900. 9473

Lead paint poisoning affects over one million children today.
Learning disabilities, hearing loss, speech delays, violent behavior and, in rare cases, seizures and even death: these are just some of the effects lead paint poisoning has on young children. If your home was built before 1978, lead paint on your walls, doors, windows and sills may be dangerous. And it's not just large paint chips that can cause damage. In fact, three granules of lead dust are enough to poison your child. Let's make all kids lead-free kids. To learn more about the simple steps you can take to safeguard your family, log on to LEADFREEKIDS.org or call 800-424-LEAD.
EPA
Ad Council

SHOP 9AM-10PM FRIDAY & 9AM-11PM SATURDAY. HOURS MAY VARY BY STORE.
VISIT MACYS.COM AND CLICK ON *STORES* FOR LOCAL INFORMATION.

ONE DAY SALE

REMEMBER, MOTHER'S DAY IS SUNDAY, MAY 12

SATURDAY IS THE DAY!
PREVIEW DAY IS FRIDAY!

MORNING SPECIALS

9AM-1PM BOTH DAYS!

SPECIAL 15% OFF
REGULAR & SALE PRICES

LOOK FOR THE SIGNS ON SELECT ITEMS STOREWIDE.
SAVINGS PASS DISCOUNT DOES NOT APPLY TO SPECIALS.

SPECIAL 50% OFF
ALL NON-IRON DRESS SHIRTS
From Eagle, a famous American designer, our Tasso Elba (★ WebID 811685) & Donald J. Trump Signature Collection. **Special 34.75.** Reg. 69.50, after special 49.99.

SPECIAL 159.99
SUITS & SUIT SEPARATES
Only at Macy's.
Alfani Red selections. Suits. **Special 159.99.** Reg. $495, after special 199.99.
Jacket. **Special 105.99.** Reg. $360, after special 129.99.
Pants. **Special $54.** Reg. $135, after special $70.
★ WebID 449330.

SPECIAL EXTRA 20% OFF
FAVORITE JEANS
Special 19.60-39.99. Reg. $49-69.50, after special 24.50-49.99.
By Calvin Klein Jeans, DKNY Jeans, our Style & Co., more. Misses & petites. Women's prices slightly higher.

SPECIAL 12.99
TOPS OR SHORTS
Reg. $36, after special $27.
Only at Macy's.
By Karen Scott. Misses & petites.

SPECIAL 10.99
POLOS
Reg. $25, after special 12.99.
Only at Macy's.
From John Ashford. S-XXL. ★ WebID 535248.

SPECIAL 49.99
DIAMOND** BRACELET
Reg. $200, after special $80.
1/2 ct. t.w.‡ in silverplated brass by Victoria Townsend.
★ WebID 757634.

SPECIAL $99
CULTURED FRESHWATER PEARLS
Reg. $400, after special $160.
Only at Macy's.
3-row strand with sterling silver clasp.
★ WebID 528195.

SPECIAL 25% OFF
ALL SHORTS FOR JUNIORS
Special 14.63-37.13. Reg. 19.50-49.50.
From Celebrity Pink, Dollhouse & more favorites.
★ WebID 822542.

SPECIAL 19.99
MEN'S CLUB ROOM SHORTS
Reg. $44, after special 26.99.
Pleated & flat-front selections. Cotton. Waists 30-44.
★ WebID 651251.

SPECIAL $199
EMERALD & DIAMOND RING
Reg. $600, after special $288.
In 14k gold.
★ WebID 370580.

SPECIAL $199
DIAMOND STUDS
Reg. $600, after special $336. 1/2 ct. t.w.‡ in 14k white gold. ★ WebID 652521.

SPECIAL EXTRA 20% OFF
CLEARANCE SHOES & SANDALS
Special 11.60-111.40. Orig.* $29-$199, after special 14.50-139.30.
From Anne Klein, Nine West, Easy Spirit & more.

SPECIAL 30% + 10% OFF
MIXERS & FOOD PROCESSORS
Special 24.99-377.99. Reg. 39.99-599.99, after special 29.99-449.99.
From left: KitchenAid Artisan, #KSM150PSER (★ WebID 77589) & Cuisinart, #DLC-8SBC (★ 786202).

SPECIAL 19.99
YOUR CHOICE
Reg. 39.99-59.99, after special 29.99.
Presto skillet, #6626 (★ WebID 548617) or Black & Decker blender, #BL2010WG (★ 550991).

SPECIAL 60% OFF
ALL PILLOWS
From Calvin Klein, Ralph Lauren, our Charter Club & Martha Stewart Collection™.
Special 7.99-155.99. Reg. $20-$390, after special 9.99-194.99.
★ WebID 139810.

SPECIAL 49.99
4-PC. LUGGAGE SET
Reg. $160, after special 79.99.
Only at Macy's.
Travel Select Journey.
★ WebID 578321.

FREE SHIPPING AT MACYS.COM with $99 online purchase. NO PROMO CODE NEEDED; EXCLUSIONS APPLY.

FRI 'TIL 1PM OR SAT 'TIL 1PM; CANNOT BE USED ON SPECIALS OR SUPER BUYS

★macy's WOW! $10 OFF

$10 OFF ALL SALE & CLEARANCE APPAREL AND SELECT HOME ITEMS!

Excludes: Everyday Values (EDV), specials, super buys, furniture, mattresses, floor coverings, rugs, electrics/electronics, cosmetics/fragrances, athletic shoes for him, her & kids, gift cards, jewelry trunk shows, previous purchases, special orders, selected licensed depts., special purchases, services, macys.com. Cannot be combined with any savings pass/coupon, extra discount or credit offer, except opening a new Macy's account. Dollar savings are allocated as discounts off each eligible item, as shown on receipt. When you return an item, you forfeit the savings allocated to that item. This coupon has no cash value & may not be redeemed for cash, used to purchase gift cards or applied as payment or credit to your account. Purchase must be $25 or more, exclusive of tax & delivery fees.

YOUR PURCHASE OF $25 OR MORE.
VALID 5/10 'TIL 1PM OR 5/11/13 'TIL 1PM. LIMIT ONE PER CUSTOMER.

00013102107518026113

OR, USE THIS PASS AND TAKE AN EXTRA $10 OFF
FRI 'TIL 1PM OR SAT 'TIL 1PM
SAVINGS PASS DISCOUNT DOES NOT APPLY TO SPECIALS.

the magic of ★macy's .com

Fine jewelry specials are only available at stores that carry fine jewelry.
➤ REG. & ORIG. PRICES ARE OFFERING PRICES AND SAVINGS MAY NOT BE BASED ON ACTUAL SALES. SOME ORIG. PRICES NOT IN EFFECT DURING THE PAST 90 DAYS. ONE DAY SALE PRICES IN EFFECT 5/10 & 5/11/13. *Intermediate price reductions may have been taken. **May contain rose-cut diamonds. ‡All carat weights (ct. t.w.) are approximate; variance may be .05 carat. Jewelry photos may be enlarged or enhanced to show detail. Fine jewelry at select stores; log on to macys.com for locations. Almost all gemstones have been treated to enhance their beauty & require special care, log on to macys.com/gemstones or ask your sales professional. Extra savings taken off of already-reduced prices; "special" prices reflect extra savings. Specials are available while supplies last. Advertised merchandise may not be carried at your local Macy's & selection may vary by store. Prices & merchandise may differ at macys.com. Luggage & electric items carry mfrs' warranties; **to see a mfr's warranty at no charge before purchasing, visit a store or write to**: Macy's Warranty Dept., PO Box 1026, Maryland Heights, MO 63043, attn: Consumer Warranties. ★ Enter the WebID in the search box at **MACYS.COM** to order. N3040184.

OPEN A MACY'S ACCOUNT FOR EXTRA 20% SAVINGS THE FIRST 2 DAYS, UP TO $100, WITH MORE REWARDS TO COME. Macy's credit card is available subject to credit approval; new account savings valid the day your account is opened and the next day; excludes services, selected licensed departments, gift cards, restaurants, gourmet food & wine. The new account savings are limited to a total of $100; application must qualify for immediate approval to receive extra savings; employees not eligible.